Digitized by the Internet Archive
in 2017 with funding from
Phillips Academy

https://archive.org/details/athleticrecordsp1975phil

ATHLETIC RECORDS
1975 - 1976

CAPTAINS AND HEAD COACHES 1975-1976

OTBALL	Robert J. Fowkes & John H. Garcelon	S. S. Sorota
OCER	Walter A. Row	M. Price
SS COUNTRY	Robert L. Burnham	S. P. Marx
LF	Mitchell T. Moore	J. P. Chivers
RLS' SOCCER	Carolyn N. Appen	S. J. Ritchie
ELD HOCKEY	Pamela D. Lord	M. A. Harrison
SKETBALL	Mark B. Schiewetz	P. Kalkstein
KEY	Dennis F. Murphy	F. H. Harrison
ING	Robert L. Burnham	G. W. Best
ASH	Jason M. Fish	A. Z. Warren
MMING	Daniel S. Lynch	J. C. McClement
CK	Joseph J. Salvo	S. S. Sorota
STLING	William E. Palmer	J. R. Lux
RLS' ASKETBALL	Veronica I. Carter	S.J. Ritchie & M.A. Harrison
RLS' SQUASH	Constance Ordway & Victoria F. Nourse	L. J. Hoitsma
RLS' WIMMING	Sandra E. Cleveland & Kathryn E. Ronan	S. E. Fischbeck
RLS' YMNASTICS	Linda L. Watson	P. P. Anderson
seball	Walter A. Row	H. Sturges
EW- Boys	Oswald C. Street	W. H. Brown
EW - Girls	Ann M. Pawlowski	J. C. McClement
crosse	Edward C. Conrad	F. M. Eccles
crosse Girls	Susan K. Caverly	S. J. Ritchie
ys Tennis	T. Sloane Boochever	To Be Appointed
rls Tennis	Shelley R. Slade	To Be appointed
ys Track	Joseph J. Salvo	S. S. Sorota
rls Track	Constance Ordway & Elizabeth K. Roscoe	To Be Appointed
ftball	Carina B. Kjellstrom	Marjorie A. Harrison

letic Advisory Board - Undergraduate Chairman - Robert L. Burnham
Undergraduate Secretary - T. Sloane Boochever

l P.A. Police - Ronald A. Martignetti
l Cheerleader - B. James Partington

FALL TERM

FALL
ATHLETIC SCHEDULE
— 1975 —

PHILLIPS ACADEMY
Andover, Massachusetts

* * *

FRED H. HARRISON, Director
Dept. of Physical Education and Athletics

Telephone
(617) 475-3400
Extensions 190, 191, 192

1975 — FALL ATHLETIC SCHEDULE — 1975

Friday, September 26

Field Hockey (G)	Andover High School	3:00
J. V. Field Hockey (G)	Andover High School JV's	A.V.

Saturday, September 27

Football	Worcester Academy	*2:00
Golf	M.I.T. JV's	1:00
Soccer	Tufts Freshmen	2:00

Wednesday, October 1

Cross Country	Governor Dummer	3:00
J. V. Cross Country	Governor Dummer JV's	A.V.
Soccer	Governor Dummer	*3:00
J. V. Soccer	Governor Dummer JV's	*3:00
Jr. Soccer	Governor Dummer Freshmen	*3:00
Field Hockey (G)	Governor Dummer	2:00
J. V. Field Hockey (G)	Governor Dummer JV's	A.V.
Soccer (G)	Concord Academy	2:30
J.V. Soccer (G)	Concord Academy JV's	A.V.

Saturday, October 4

Football	Choate School	2:00
JV I Football	Proctor Academy	2:30
Golf	Phillips Exeter	1:30
Soccer	Dartmouth Freshmen	*10:30
J. V. Soccer	Chapel Hill Chauncey Hall	2:00
Jr. Soccer	Chapel Hill Chauncey Hall JV's	2:00
J. V. Field Hockey (G)	Middlesex School	*2:00

Wednesday, October 8

Cross Country	Harvard Freshmen	3:00
J.V. II Football	Lowell High Freshmen	3:00
Soccer	M.I.T. Freshmen	2:30
Jr. Soccer	Andover High School Freshmen	3:00
Field Hockey (G)	Shore Country Day	3:30
J. V. Field Hockey (G)	Lawrence Academy	2:30
Soccer (G)	Phillips Exeter	*2:30
J. V. Soccer (G)	Phillips Exeter JV's	*A.V.

LEGEND

A.V.	After Varsity
G	Girls
*	Away

Saturday, October 11

Football	Lawrenceville School	1:30
JV I Football	Holderness School	*2:00
Golf	Tabor Academy	*12:30
Soccer	Worcester Academy	*2:00
Field Hockey (G)	Northfield Mount Hermon	*2:00
J. V. Field Hockey (G)	Northfield Mount Hermon JV's	*A.V.
Soccer (G)	Northfield Mount Hermon	*2:00
J. V. Soccer (G)	Northfield Mount Hermon JV's	*A.V.

Wednesday, October 15

Cross Country	Northeastern Freshmen	*3:00
J. V. Cross Country	Lawrence Academy	3:00
JV II Football	Gov. Dummer Academy 3rds	*2:45
Soccer	Merrimack College Sub-Varsity	2:30
J. V. Soccer	Pingree School	3:15
Jr. Soccer	Pingree School JV's	3:15
Field Hockey (G)	Pingree School	*2:30
J. V. Field Hockey (G)	Pingree Schooll JV's	*A.V.
Soccer (G)	Pingree School	*2:30
J.V. Soccer (G)	Pingree School JV's	*A.V.

Saturday, October 18

Cross Country	Northfield Mount Hermon	2:30
J.V. Cross Country	Northfield Mount Hermon JV's	A.V.
Football	Northfield Mount Hermon	*2:00
JV I Football	Northfield Mt. Hermon JV's	*10:30
Golf	Tabor Academy	1:00
Soccer	Northfield Mount Hermon	1:30
J.V. Soccer	Northfield Mount Hermon JV's	1:30
Field Hockey (G)	Winsor School	2:00
J.V. Field Hockey (G)	Winsor School JV's	A.V.

Wednesday, October 22

Cross Country	St. Paul's School	3:15
J.V. Cross Country	St. Paul's School JV's	A.V.
Soccer	St. Paul's School	2:30
J.V. Soccer	St. Paul's School JV's	2:30
Jr. Soccer	Brooks School (2 games)	2:30
Field Hockey (G)	St. Paul's School	*2:30
J.V. Field Hockey (G)	St. Paul's Schoool JV's	*A.V.
Soccer (G)	St. Paul's School	2:30
J.V. Soccer (G)	St. Paul's School JV's	A.V.

Saturday, October 25

Cross Country	Deerfield Academy	*2:00
J.V. Cross Country	Deerfield Academy JV's	*A.V.
Football	Deerfield Academy	1:30
JV I Football	Deerfield Academy JV's	10:30 a.m.
JV II Football	Deerfield Academy Freshmen	10:30 a.m.
Golf	Phillips Exeter	*1:00
Soccer	Deerfield Academy	*1:30
J.V. Soccer	Deerfield Academy JV's	*1:30
Field Hockey (G)	Groton High School	2:00
J.V. Field Hockey (G)	Groton High School JV's	A.V.

Wednesday, October 29

JV I Football	Lowell High School	3:00
JV II Football	Andover High Freshmen	3:00
Soccer	Harvard Freshmen	*2:30
Club Soccer	Exeter Teams 1,3&5	*2:45
Club Soccer	Exeter Teams 2&4	2:45
Field Hockey (G)	Bancroft School, Worcester	3:15
J.V. Field Hockey (G)	Bancroft School, Worcester	A.V.
Soccer (G)	Lawrence Academy	*2:30
J.V. Soccer (G)	Lawrence Academy JV's	*A.V.

Friday, October 31

Football	Tabor Academy	2:00

Saturday, November 1

Cross Country	Phillips Exeter	2:30
J.V. Cross Country	Phillips Exeter JV's	A.V.
Soccer	Yale University Freshmen	2:00
Jr. Soccer	Fay School	2:00

Wednesday, November 5

JV I Football	Phillips Exeter JV's	*2:45
JV II Football	Phillips Exeter Freshmen	*2:45
Soccer	Phillips Exeter	2:30
J.V. Soccer	Pingree School	*2:15
Jr. Soccer	Pingree School	*2:15
Field Hockey (G)	Phillips Exeter	2:00
J.V. Field Hockey (G)	Phillips Exeter JV's	A.V.
Soccer (G)	Phillips Exeter	2:00
J.V. Soccer (G)	Phillips Exeter JV's	A.V.

Saturday, November 8

Football	Phillips Exeter Academy	*1:45
Cross Country	N.E.P.S. Meet	*

CROSS COUNTRY

Robert L. Burnham - Captain
Stephen P. Marx - Coach

FOOTBALL

Co-Captains:

Robert J. Fowkes, Jr.
John H. Garcelon
Stephen S. Sorota - Coach

GOLF

Mitchell T. Moore - Captain
John P. Chivers - Coach

SOCCER

Walter A. Row - Captain
Meredith Price - Coach

GIRLS' FIELD HOCKEY

Pamela D. Lord - Captain
Marjorie A. Harrison - Coach

GIRLS' SOCCER

Carolyn N. Appen - Captain
Shirley J. Ritchie - Coach

ANDOVER ATHLETIC ASSOCIATION

Undergraduate Chairman - Robert L. Burnham
Undergraduate Secretary - T. Sloane Boochever

FOOTBALL

SPORT: Football

YEAR: 1975-1976

CAPTAIN: Robert Fowkes, John Gorcelon

HOME ADDRESS: _____

MANAGER: _____

HOME ADDRESS: _____

COACH: Stephen Sarota

ASSISTANT COACHES: _____

SEASON RECORD

WON 4 TIED 0 LOST 3

SQUAD STATISTICS

NAME AND HOME ADDRESS	HEIGHT	WEIGHT	CLASS	POSITION
Boldue, Don Waterville Maine	5'10"	180	76	Tackle
Garcelon, John Singapore	6'	190	76	Guard
Harding, Andrew Seebook Mass.			76	End
Tydings, Millard Havre de Grace Maryland	6'3½"	215	76	Tackle
Allegaert, Win Scarsdale N.Y.	5'10"	170	77	Fullback
Gillogly, Kim Buffalo N.Y.	6'	165	76	Quarter Back
Rokous, John N. Andover	5'6"	190	76	Guard
Morrissey, John St. Louis Mo.	6'2"	205	76	Fullback
Burnaman, Buck Brookville Penn.	5'11"	180	77	Center
Lyons, John Andover	6'2"	173	78	End
Polson, Chris Barrington R.I.	5'11"	165	77	Guard
Ellis, Albert Gloucester mass	6'2"	180	76	End
Issenberg, Mike Andover	6'1"	170	77	Defensive End
Schofield, Thomas Weston mass	5'9"	150	76	corner back
Davis, Greg Ashby mass.	5'8"	150	76	Line Backer
Petros, Jerry Lowell mass.	5'10"	170	76	Full Back
Barhoft, Jeff Ann Arbor Mich.	6'	160	76	Half Back

SQUAD STATISTICS

NAME AND HOME ADDRESS	HEIGHT	WEIGHT	CLASS	POSITION
Best, Bill Andover	6'1"	180	78	center
Panagiotakos, steve Lowell	6'	175	78	End
DeLucia, Dave Andover	5'11"	155	76	center
Gilbert, Jeff Darien Conn.	6'2"	195	77	Guard
Herowitz, Jim Scarsdale N.Y.	6'	170	76	Quarter Back
Sideri, steve N. Andover	5'10"	190	77	Guard
Raymond, Allen Litchfield conn.	5'10"	175	76	Full back
Sirois, Kevin Andover	5'8"	160	78	Half back
Cooney, Spike Quincy Mass.	6'1"	185	76	Half back
Chadwick, George Duxbury Mass.	6'4"	200	76	Offensive Tackle
Wheeler, Paul Chelsea	6'2"	170	77	Half back
Fowkes, Bob S. Boston	6'	178	76	HB, CB
~~Sheridan, Dave~~ Cazenovia N.Y.			~~76~~	
Bone, Scott Harwichport Mass.	6'2½"	197	76	End
Colella, steven Centerville Mass.	5'10"	175	76	Line backer
Wilburn, Rich Chelsea	5'7"	140	76	Quarter back, Safety
Harrington, Gerry Cranston R.I.	5'9"	170	77	Half back

SQUAD STATISTICS

NAME AND HOME ADDRESS	HEIGHT	WEIGHT	CLASS	POSITION
Trafton, John Auburn Maine	6'5"	215	76	Defensive End
Murphy, Dennis Malden mass.	5'10"	150	76	Safety
McIntire, Dick Darien Conn.	6'1"	180	76	Defensive End
Seaman, Kent Briarcliff Manor N.Y.	6'3"	197	76	Linebacker
Draper, Tim Atherton Cal.	6'4"	207	76	End
Landise, Tom Summit N.J.	5'7"	160	76	Full back
Vaughn, John Chelsea	5'11'	147	76	safety
Taylor, Mike Henderson N.C.	5'10'	175	77	Guard
Higginson, Charles Cohasset mass.	6'	175	76	guard
Howe, Robert Walpole mass.	5'11'	175	76	Halfback
DiPietro, Phillip Revere mass	6'2"	200	76	Defensive Tackle
Christmas, Jerry Evansville Ind.	6'0'	160	76	guard

DATE OF CONTEST: September 27, 1975

OPPONENT: Worcester Academy

WHERE PLAYED: Worcester Academy

RESULT: Andover 24
Worcester 7

Blue Defense Stifles Worcester, 27-7; Fowkes Leads Strong Backfield Corps

Saturday, September 27; Worcester, Mass.- Captain Bob Fowkes scored two touchdowns and rushed for 66 yards as the Andover varsity football team demolished a weak Worcester Academy squad, 24-7. Worcester was unable to mount any offensive attack as the Blue defensive line stifled the running game and the defensive backfield hauled in a total of four interceptions.

PA received the opening kickoff and Gerry Harrington returned it 35 yards to midfield. A 15 yard penalty against Worcester placed the ball on their 35 yard line. Andover established a ground game early as it ran seven successive times and moved the ball to the eight yard line. A sweep touchdown run by Fowkes was nullified on a procedure call but on the next play, Rich Wilburn tossed a 13 yard strike to tight end Andy Harding who was all alone in the end zone to make the score 6-0. The extra point attempt was wide left.

Murphy Intercepts

In the second period, Worcester was mired deep in their own territory and quick-kicked on third down. The Blue gained possession on the Worcester 45. Three plays later Fowkes streaked around left end from the 32 and sprinted in for the score. Again the extra point failed and the score stood at 12-0. Worcester penetrated to the PA five yard line near the end of the half after a fumble recovery but defensive end John Trafton tipped a pass into the arms of Dennis Murphy to stop Worcester's strongest drive of the half.

The flags were flying in the second half as Worcester committed 31 yards worth of penalties on the first Andover drive alone. With the ball on the Worcester 20, fullback John Morrissey went up the middle, broke several tackles and battled to the 10. A two yard loss and a five yard Worcester penalty placed the ball on the six. From there, Fowkes romped in for his second TD. Worcester stopped the two point conversion attempt.

Davis Plucks Two

Greg Davis, one of the defensive standouts, had two interceptions in as many minutes; the second of which set up the Blue's final score. He returned the ball to the nine and set the stage for the Chelsea act. Wilburn threaded the needle to a diving Paul Wheeler in the end zone to round out the Andover scoring.

Worcester's only score came in the fourth quarter. It gained possession at its own 15 and started a passing attack. Two long pass completions brought the ball to the Andover nine and a pass with 28 seconds left in the game put Worcester's only points on the board.

Athlete Of The Week

Bob Fowkes

Bob Fowkes: 2 TD's versus Worcester.

DATE OF CONTEST: October 4, 1975

OPPONENT: Choate School

WHERE PLAYED: Andover

RESULT:

Andover 26
Choate 6

Andover Defense And Harrington Star As Football Downs Weak Choate, 26-6

Saturday, October 4; Andover- It was a hard hitting, exciting game in the first half but a cure for insomnia in the second as the Andover varsity football team capitalized on numerous opportunities to down Choate, 26-6. Coach Steve Sorota commented, "It was as if we played two different games. I was very pleased with the overall team performance in the first half but felt that the second half was dominated by individual efforts. The blocking by the offensive line was excellent."

Halfback Gerry Harrington had a great day with 128 yards rushing and two touchdowns. John Morrissey and Paul Wheeler tallied one each with all the scoring coming in the first half. Several key turnovers by Choate and a strong PA defense were crucial factors in the contest.

Harrington Scores Twice

The Blue mounted a strong drive from its own 32 yard line to the Choate eight in the first quarter. From there Harrington swept right, down the sidelines and in for the score. Fifteen minutes later he did it again. In what looked like an instant replay of the first score, Harrington went in on another sweep right, this time from the 21 of Choate. Bill Best booted the ball between the uprights for the extra point.

Morrissey and Harrington combined for the first Andover touchdown of the day. A kickoff return by Morrissey put the ball at midfield; two downs later Harrington battled his way 32 yards to the nine, then on the next play, was stoppws just short of the goal line. Mr. Morrissey had the honors this time and bulled his way into the end zone.

Choate handled the ball like a hot potato all day long and fumbled again in the second quarter. Ken Semen recovered the ball on the Choate 27 and Andover got the passing attack going. Quarterback Rich Wilburn threw twice to Paul Wheeler; first he made a fine catch at the seven, then two downs later he snared one in the end zone to round out the scoring for the afternoon.

Choate drew first blood with a 13 yard sweep to the paydirt at 7:22 of the first quarter. However, PA was unimpressed, and dominated play from that point on.

Phillips pounces on Choate fumbles

Phillips Academy's varsity football team rolled along again on Saturday as halfback Gerry Harrington rushed for 128 yards and two touchdowns as the Big Blue defeated Choate School 26-6 at Brothers Field in Andover.

Phillips took advantage of seven Choate turnovers, six fumbles and a pass interception, as it boosted its record to 2-0. Three of the Choate fumbles paved the way for 19 Phillips points in the second quarter and a 26-6 halftime lead which stood the rest of the way.

Harrington scored on runs of eight and 21 yards and also helped set up the first-quarter TD with a 32-yard run.

With about five minutes gone in the opening quarter, Phillips fumbled the ball away at its own 25-yardline and five plays later, halfback Pat Fallon ran in a 13-yarder for the lone Choate touchdown. The extra point conversion was blocked.

Phillips roared right back as Paul Wheeler lugged the kickoff 26 yards to the Andover 36-yardline. It took quarterback Rich Wilburn just five plays to direct a 64-yard TD drive. The big play was Harrington's 32-yard run and fullback John Morrissey plunged over on a one-yard TD. Andover's Bill Best added the first of his two successful conversions.

End John Trafton recovered a Choate fumble at the Andover 38 setting up the first Phillips score in the second quarter. Harrington ended up scoring on an eight-yarder for a 13-6 lead. Steve Collella recovered anotther Choate fumble moments later and that led to Harrington's 21-yard run with Best adding the point.

Still another Choate fumble, one play after the ensuing kickoff, was picked up by Kent Seaman at the Chate 27-yardline. Wilburn hit Wheeler with a TD pass four plays later.

Phillips rolled up 332 total yards, 257 on the ground, while Choate had 307, 233 rushing.

This Saturday, Phillips will host Lawrenceville.

Athlete Of The Week

photo/Freed

Gerry Harrington

DATE OF CONTEST: October 11, 1975

OPPONENT: Lawrenceville Academy

WHERE PLAYED: Andover

RESULT: Andover 20
Lawrenceville 34

L'ville nips Phillips

Lawrenceville churned for 293 yards on the ground against Phillips on Saturday afternoon as the Big Blue dropped a 34-20 decision.

Ed Taylor raced for 133 yards and three touchdowns in 28 carries while teamate Mike Ford scored two TD's and tallied 157 yards in 20 carries. Gerry Harrington was the leading ground gainer for Phillips with 109 yards in 11 carries.

Harrington's 53-yard jaunt set up Phillips' first score, a two-yard run by John Morrissey that brought Phillips back to 14-7.

Phillips tied the score on a 10-yard run by Bob Foweks and Bill Best's second PAT kick.

Fowkes, on a 10-yard pass from Rich Wilburn, accounted for the final PA score, but Lawrenceville had already gone ahead for good.Phillips, 2-1, plays Northfield Mt. Hermon next Saturday at Northfield. Lawrenceville is also 2-1.

L'ville Snaps Andover Streak

Larrie Ground Game Devastates Blue Defense, 34-20

By ANDY MCCARTHY

Saturday, October 11; Andover- Mike Ford and Ed Taylor put on a two man show and accounted for all the Lawrenceville scoring as the Andover varsity football team fell to the Larries, 34-20. PA center Buck Burnaman commented, "Lawrenceville was mentally ready and we were not. They came up from New Jersey knowing what they had to do and they went out on the field and did it."

Lawrenceville consistently ground out the rushing yardage up the middle as Ford ran for 157 yards and Taylor for 144 yards. The unorthodox shotgun/single wing formation gave the Blue defense fits all day long and a crucial 51 yard quick-kick out of that formation in the fourth quarter was the final nail in the Andover coffin. Statistics tell the story eloquently: Lawrenceville had 20 first downs and were 3 for 4 on third down attempts while PA had a mere 8 first downs and was a dismal 3 for 10 on third down attempts. This inability of the Andover offense to get the key first downs was especially costly in the third quarter. Unable to move the ball on its first two possessions, the Blue was forced to punt twice which set up the two quick Lawrenceville TD's that dashed the PA hopes for good.

In the first quarter, Lawrenceville scored twice and looked as if they might be off to a romp. Mike Ford ran in his first score of the day from the 44 yard line and Ed Taylor kicked the extra point. Then it was Taylor's turn to do some running and he went up the middle and into the end zone from the three.

PA came storming back as a 53 yard run by Gerry Harrington set up a two yard touchdown run by John Morrissey. The extra point was good and the hometown faithfuls had something to cheer about again. Bob Fowkes scored his first of two on a ten yard run, and Bill Best kicked the extra point to tie the score at 14. Lawrenceville jumped back into the lead as Taylor had the spot light this time scoring on a three yard run plunge.

The last play of the half was a 10 yard pass from Rich Wilburn to Fowkes on a broken play which brought the Blue to within one at halftime but the extra point attempt was blocked and that was as close as PA was to get all day.

Though it was a rather discouraging effort for the gridsmen, there were some interesting facets to the game. In the first quarter linebacker Steve Collella got a little too enthusiastic with the head slap and was kindly asked to leave by the man in the striped shirt. Fullback John Morrissey continued the superb blocking he has shown all year long. By the second half, Lawrenceville's aggressiveness had inflicted several key Andover injuries, and many starters were playing hurt or riding the bench, forcing many starters to play both ways. In audition, the relatively inexperienced PA substitutes tried valiently but were not up to the task of controlling the Lawrenceville attack.

The game was iced in the third quarter. Two quick touchdowns by the Larries put things well out of reach. Ford and Taylor each had their goodbye presents on three and five yard runs respectively to make the final score 34-20.

Fullback JOHN MORRISSEY, though used primarily as a blocking back, here exhibits his powerful, tackle-breaking style of running. photo/Freed

DATE OF CONTEST: October 18, 1975

OPPONENT: Northfield-Mount Hermon

WHERE PLAYED: Northfield-Mount Hermon

RESULT: Andover - 6
Mt. Hermon - 23

Mistakes make PA 'Blue'

You pay for your mistakes.

Phillips Academy found that out as Northfield-Mount Hermon turned two P.A. miscues into touchdowns enroute to a 23-6 win Saturday at Mount Hermon.

The winners cashed in on a Phillips fumble and an interception to square their record at 2-2 which is the same won-lost Phillips now holds.

Larry Eward turned in an exceptional job for the Mount. He capped a 35-yard drive with a three-yard scoring run and later he tackled the Phillips quarterback in the endzone for a safety. He also rushed a pair of extra points.

That first touchdown drive came in the opening period when Phillips fumbled the ball away at its 35.

Later in that opening quarter, Mount Hermon moved the ball 38 yards in 10 formations to score again with a 12-yard pass from QB Chris Connors to Bob Gile doing the trick.

The interception came in the third period when Shawn Fitzgerald picked off a Phillips aerial and ran it back 35 yards for a score. Chris Harrington kicked the point.

Phillips finally got on the board in the last quarter with quarterback Rick Wilburn throwing 15 yards to Paul Wheeler for the TD. Wilburn kept the 90-yard drive alive hitting on seven of eight passes. Tight end Andy Harding and split end Wheeler did the catching.

Wilburn finished with 14 for 18 in completions for 171 yards.

Phillips goes against Deerfield Academy next Saturday at 2 p.m.

NMH Surprises Football; Wet Weather Stalls Blue

By ANDY McCARTHY

Saturday, October 18; Gill, Mass.- When it rains it pours, and both nature's wet stuff and Mt. Hermon TD's were tumbling down upon the Andover varsity football team as it fell, 23-6. Two quick NMH touchdowns in the first quarter were the crushing blows and allowed the Hermies to coast the rest of the way to victory.

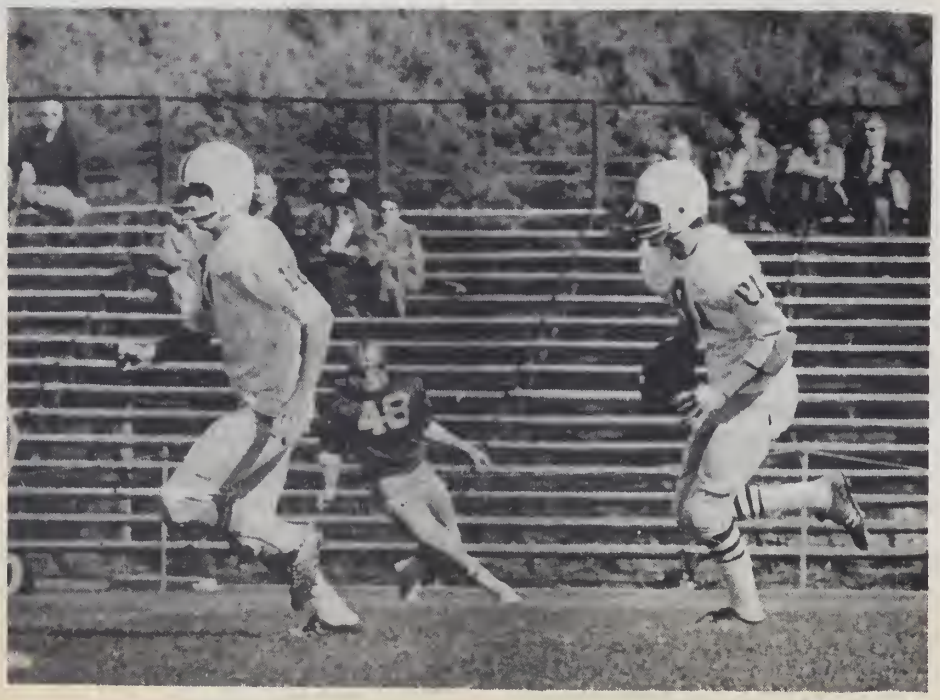

The PHILLIPIAN/Ed Toole

PAUL WHEELER [right] follows BOB FOWKES [left] following a kickoff. Wheeler comprises one half of the "Chelsea Connection" with QB Rich Wilburn which accounted for the lone PA score versus NMH.

One devoted follower of the team commented, "It was the worst game I've seen them play in three years," noting that the PA ground game was pitiful at best as the Blue managed to grind out an astonishing 14 total yards rushing. Quarterback Rich Wilburn took to the air, throwing nine completions and one touchdown in the fourth quarter but it was a woeful last gasp.

The absence of fullback John Morrissey, 80 yards of penalties, and a demonically possessed football crippled the usually potent Andover offense.

Wilburn was only able to get the offense going in the fourth quarter. Passing almost exclusively, he took the team 85 yards to the end zone. Rob Howe had a 27 yard touchdown reception called back on an offensive holding call but two plays later, Wilburn hit Paul Wheeler with a 15 yard pass for the only Blue score of the game.

Early Domination

During PA's first series of downs, a center exchange was fumbled and Mt. Hermon scored after the recovery. NMH took possession of the elusive pig skin on the Blue 35 and drove into the end zone in eight plays. PA was unable to move the ball deep in its own territory and was forced to relinquish possession of the ball. Bill Best's punt carried to the PA 38 yard line and, nine plays later PA cashed in on a 12 yard pass. The two point conversion was good and the score read 14-0.

Things got worse in the second quarter as Wilburn was sacked for the first time all season behind the Andover goal line. The play called for a deep pass pattern that took too long to develop and the offensive line blocking broke down much to the chagrin of Mr. Wilburn.

An altercation occurred in the second quarter which resulted in the ejection of two members of the Mt. Hermon squad and PA's Steve Panagiotakos. Bob Fowkes swept around the right end and into the Blue bench and a brawl suddenly erupted between the Mt. Hermon tackler and players along the sidelines.

The final humiliation occurred when a Mt. Hermon defensive back snagged a Wilburn aerial and galloped 35 yards for the final NMH tally.

In spite of the seemingly one sidedness of the defeat, there were many things in the Blue's favor, although possibly not in respect to the game itself. First, PA displayed an air attack which saw quarterback Rich Wilburn complete 14 out of 18 passes on the day, the majority of which were short down-and-outs to tight end Andy Harding. The pass blocking was for the most part strong, and Andover's air game now seems able to compliment its usually powerful running game. Second, PA showed a perseverence necessary to stay in a ballgame up until the end. With a tough Exeter squad on the slate in two weeks, these two skills could add to a fine contest.

DATE OF CONTEST: October 31 1975

OPPONENT: Tabor Academy

WHERE PLAYED: Andover

RESULT: Andover -
Tabor -

Phillips Academy 20-12 winner

Fullback John Morrissey, back in action after sitting out three games with an injury, scored two touchdowns yesterday leading Phillips Academy to a 20-12 win over Tabor Academy at Brothers Field in Andover.

Morrissey scored on a one-yard dive and then hauled in a 10-yard pass to bring Phillips back after Tabor had grabbed an early 6-0 lead.

Tabor, out of Marion (Mass.), left Phillips shocked in the opening mments by scoring on its first play from scrimmage. John Meehan recovered a Phillips fumble to set up the score and Tailback John Rosario made the first down try a beautyas he ran 52 yards on a sweep for the touchdown. The conversion kick was blocked but the visitors had a 6-0 lead with only 1:30 gone in the game.

Morrissey capped an 80-yard Phillips drive with 4:15 gone in the second quarterwhen he dove up the middle for his one-yard TD. The key play was a third down 12-yard rush by Halfback Bob Fowkes that brought Andover from the Tabor 21 to its nine-yardline. The extra point kick failed.

Five minutes later Morrissey scored again. This time it was in spectacular fashion as he made a diving catch in the endzone on a 10-yard pass from Quarterback Rich Wilburn. The TD was set up when Kent Seaman recovered a Tabor fumble atthe Phillips 45-yardline. This time Phillips went for a two-point conversion and Wilburn hit the bullseye on pass to Fowkes.

Steve Colella recovered another Tabor fumble early in the third quarter to set up the final Phillips touchdown. The recovery was at Andover's 14-yardline but The Blue made a 14-play drive pay off when Fowkes banged in off-tackle from three yards out.

In the fourth quarter, Tabor's Leo Messier took a pass from Gary Gildea that covered 55 yards for the final TD.

Andover's Bill Best played an outstanding game for Phillips. He averaged 38.7 yards on his three punts.

Phillips is now 3-3 while Tabor Academy is 2-3-1.

Next Saturday, Steve Sorota's gang will have its annual big test of the year taking on arch-rival Phillips Exeter at Exeter, N.H.

Fullback Morissey Returns *Tabor Defense Crumbles*

Andover Bounces Back In 20-12 Win

Football Trips Tabor As PA Offense Controls Game

By ANDY MCCARTHY

Friday, October 31; Andover- Happy days are here again! The return of fullback John Morrissey beefed up the offensive attack and gave the PA varsity football team a 20-12 victory over Tabor. Morrissey showed his versatility all day long as he ran for a touchdown, caught a TD strike from quarterback Rich Wilburn, and blew gaping holes in the Tabor defense with his superb blocking.

JOHN MORRISSEY sparked the Blue offense, bulling into the end zone for one touchdown and grabbing a Rich Wilburn aerial for a second.

In the second quarter, Andover moved the ball almost at will and the two touchdowns by Morrissey proved to be the crucial scores of the contest. Wilburn consistently crossed up the Tabor defense by using his runners and pass receivers effectively to sustain long drives.

An 80 yard march to the one yard line set up the first score. Two receptions by tight end Andy Harding and powerful running off tackle by the backs set the stage for Morrissey. On a blast play up the middle, he was stopped at the line of scrimmage but made a fine second effort and battled into the end zone. Bill Best's extra point attempt was blocked.

For an encore, Morrissey displayed his hands of glue. Following a fumble recovery by linebacker Kent Seaman at the PA 45 yard line, Wilburn dumped off a short pass to Morrissey in the flat. Swatting away tacklers like flies, he ran 12 yards before the whole Tabor defensive secondary finally hauled him down. Runs by Gerry Harrington and Bob Fowkes brought the ball to the 10 yard line of Tabor. Then Wilburn rolled out to the right and tossed the ball to Morrissey in the end zone for his second touchdown of the afternoon. The two point conversion was successful on a pass from Wilburn to Fowkes.

The final and what proved to be game winning Andover points of the contest came on a three yard run by Fowkes in the third quarter after an exciting 86 yard drive.

Tabor Draws First Blood

Tabor drew first blood with a touchdown in the first quarter and tried a vain comeback in the fourth quarter as it scored once more on a long pass, making the final score 20-12.

The game was marred by the unfortunate loss of cornerback Tom Schofield with a broken leg. A mainstay of both the defensive backfield and the varsity hockey team in the winter, his presence will be sorely missed in both sports.

All that remains now is the annual clash between Andover and Exeter. The Tabor triumph gave the Blue a badly needed lift and PEA lost for the first time this season to the Williams freshmen so both teams should be evenly matched in spirit.

DATE OF CONTEST: October 25, 1975

OPPONENT: Deerfield Academy

WHERE PLAYED: Andover

RESULT:

Andover - 0
Deerfield - 12

The PHILLIPIAN-Ed Tooke

Halfback BOB FOWKES tallied the final PA points on a 3-yard plunge.

Defense Stifles PA Attack

Football Bows To Green, 12-0

By ANDY McCARTHY

Saturday, October 25; Andover- The Big Blue football machine, so impressive in its early season outings, once again stalled and bowed to Deerfield 12-0. The PA offense, a vital cog in the squad's early fall success, combined with an unimpressive passing display to account for Andover's meager 87 total yards on the afternoon.

An incredible series of events early in the game spotted Deerfield to a 9-0 lead and put PA off on the proverbial wrong foot. A safety and a fumble recovery in the end-zone thoroughly demoralized the Blue defense and it never really recovered its morale.

Linebacker Ken Seamen commented, "The offense just could not get going. I think the defense hit as hard as we have all year and was primarily responsible for keeping the score down." The only sustained Andover drive of the game faltered in the fourth quarter when tight end Andy Harding could not hang onto a pass from quarterback Rich Wilburn in the end zone. Total offensive yardage for the Blue was a pathetic 87 yards, but the tough Deerfield defense sacked Wilburn four times for minus 54 yards.

First Half Woes

Lady Luck was certainly smiling down upon Deerfield in the first half. Two freak plays set up the first two Deerfield scores and established the tempo for the rest of the game. PA controlled the ball for only two plays the entire first quarter; the first was a safety, the second an interception.

An unsuccessful Deerfield goal attempt was downed by the Green at the Andover one yard line and the offense took control there. On the very first play from scrimmage, the Blue center snapped the ball on the wrong count, the running back slipped and Wilburn was forced to eat the ball in the end zone for Andover's second safety in two weeks. This was one of the most important plays of the game because the Andover defense, tired after holding fast deep in its own territory, had to go right back on the field without time to recover.

Freak Touchdown

The Green touchdown was the crowning blow. Again the PA defense held firm deep in its own territory but on a third down from the three yard line, the offensive tackle dived on a fumble in the end zone. Seaman clarified. "Deerfield ran a power blast up the middle and we stopped the play. But as the runner was hit, the ball squirted loose, hit the referee, and bounced into the end zone where the Deerfield tackle fell on the ball for the TD. We all thought the ball was dead as soon as it hit the referee."

The Deerfield touchdown was set up by a quick kick at the close of the first quarter. Cornerback Dennis Murphy made a fine going away catch and returned the ball 10 yards to the PA 37. However, on the next play Wilburn on his first pass of the afternoon, threw the interception that set up the first touchdown. The extra point kick was good and the score stood at 9-0.

The final Deerfield tally came at the end of the second quarter as a field goal.

Strange plays leave Phillips a 12-0 loser

You can't fight fate and, last Saturday, it seemed like the fates just weren't with Phillips Academy.

The Big Blue dropped a 12-0 decision to Deerfield under some strange circumstances.

Deerfield's first score came when Gerry Harrington was tackled in the end zone for a safety by Steve Vieira.

But it was Dave Wigglesworth's missed 30-yard field goal attempt which set it up.

Wigglesworth was short on his attempt which died on the Phillips one. On the very next play, Harrington was thrown for the safety.

Later in the quarter, Deerfield drove down close, only to fumble it away on a second down play.

But Deerfield offensive tackle Charles Stuart recovered it for the six points. Wigglesworth added the conversion and later booted a 27-yard field goal for the final margin.

Harrington was Phillips' offensive threat, gaining 57 yards in 20 carries. Phillips as a team gained only 56 yards in 29 carries.

Bob McIntyre of Deerfield had 84 yards on 18 carries and Vieira had 83 yards on 18 carries.

This Friday at 2 p.m. Phillips will take on Tabor Academy in Andover.

DATE OF CONTEST: November 8, 1975

OPPONENT: Exeter

WHERE PLAYED: Exeter

RESULT: Andover 33
Exeter 20

PREP—INDEPENDENTS

Blue sees red—Andover, 33-20

By Dan Shaughnessy
Globe Correspondent

EXETER, N.H. — Everything, even the halftime show, belonged to Andover yesterday as the Big Blue upset Exeter, 33-20, at Plimpton Stadium.

Andover dominated the first half, taking a 20-6 lead into intermission. Then midway through the halftime show, a blue crop duster swooped down on the field, air-dropping cartons of blue confetti and Andover propaganda. It was the ultimate symbol of Blue domination in this 95th clash between Exeter's Red and Andover's blue.

Exeter came into the game heavily favored to improve their 5-1 slate over the 3-3 Blue squad. Highly touted quarterback Brian Buckley, of Marblehead, Mass. was supposed to throw at will against Andover, and he did, but with success that was limited and late in coming.

Buckley heaved 48 passes and completed 20 for 253 yards, but most of that was done between the 20 yard lines and his two touchdown passes both came in the fourth quarter after the decision was in. He was also intercepted four times in the first three quarters and that is what hurt Exeter most.

Paul Wheeler picked off Buckley's first pass of the game and returned it 30 yards for a touchdown. Bill Best kicked the extra point and that looked important when Henry McIntire blocked Buckley's placement kick after the latter scored on a one-yard plunge to close the gap to 7-6.

That was as close as Exeter got. Andover quarterback Rich Wilburn hit John Morrissey with a 10 yard TD pass and workhorse Gerry Harrington bolted loose for a 13 yard scoring scamper to give the a 20-6 halftime edge.

Harrington, who accounted for 158 yards on the day, scored on a one-yard dive to cap a very time-consuming 80-yard drive in the third quarter as the Blue raced to a 26-6 lead. Buckley then picked up the slack for Exeter, but a pair of interceptions by Wheeler and Robert Fowkes made the quarterback's late game heroics academic.

"I think this is the greatest upset win over Exeter that I've had here in close to 40 years of coaching," said Andover coach Stephen Sorota. "We felt that it was important that we stick to our basic defense and not try anything different to counter Buckley."

"We stopped him cold," said Harrington. "Give our secondary the credit, they did a super job."

Lost in the shuffle was Andover quarterback Rich Wilburn. He quietly directed the winning attack and completed eight of 13 passes for 114 yards and one touchdown. And he was intercepted only once.

The win avenged Exeter's 28-7 win last year and upped Andover's edge to 49-38-8 in this, the nation's oldest Prep-Independent rivalry.

SOCCER

SPORT: BOYS' VARSITY SOCCER

YEAR: 1975

CAPTAIN: WALTER ROW

HOME ADDRESS: WESTON, MASS

MANAGER: CONNIE ORDWAY + JENNI PARMELEE

HOME ADDRESS: HICKORY CORNERS, MICH. GREENWICH, CONN

COACH: MR. MEREDITH PRICE

ASSISTANT COACHES: MR. CHRISTOPHER GURRY

SEASON RECORD

WON 5 TIED 3 LOST 4

Winning record!

SQUAD STATISTICS

NAME AND HOME ADDRESS	HEIGHT	WEIGHT	CLASS	POSITION
WALTER ROW, CAPTAIN Wellesley, Mass.	5'10"	150	12	HB
Elkanah Absalom Nairobi, KENYA	6'1"	170	12	F
LEE Apgar ANDOVER, MASS.	6'1"	170	10	GOALIE
Christopher AUGUSTE New York, N.Y	5'8"	138	12	F
CHRIS BENSLEY ANDOVER, MASS.	5'11"	152	12	HB
JEROME BUTTRICK New York, N.Y	6'3"	165	11	HB
MARK CAPUTO WINTHROP, MASS	5'9"	165	11	HB
ROBERT CHERNOW MIDDLETON, N.J.	5'11"	170	12	FB
MARCO FIGUS ROME, ITALY	5'9"	140	12	F
PETER FLEMING GREENWICH, CONN.	6'3"	180	12	FB
YING-DAT HO KOTA KINABALU, SABAH, MALAYSIA	5'10	130	11	F
LEIF KARISSON Providence, R.I	5'10"	170	12	FB
ROBERT KELLEY WALTHAM, MASS	5'7"	160	12	F
BYUNG-HOOK KIM SEOUL, KOREA	5'7"	135	10	F
BRANKO KRMPOTIC BELGRADE, YUGOSLAVIA	6'4"	200	12	F
DANIEL LYNCH ANDOVER, MASS.	5'10"	150	12	HB
HAMILTON MEHLMAN BROOKLINE, MASS.	5'11"	160	11	HB

SQUAD STATISTICS

NAME AND HOME ADDRESS	HEIGHT	WEIGHT	CLASS	POSITION
EIEFTHENIOS MICHAILIDES LOWELL, MASS	5'11"	160	10	HB
FREDERICK MUELLER BELVEDERE, Calif.	5'11"	165	11	FB
JOHN PRENDERGAST WALPOLE, MASS.	6'1½"	183	12	FB
RONALD RYAN SEWICKLEY, PENN	5'10"	140	10	F
MARK SHIONIS ANDOVER, MASS	6'	175	12	FB
JAMES TURNER PITTSFORD, N.Y.	5'9"	150	12	F
RICHARD WARD SANTA ROSA, CALIF	5'8"	170	10	F
WILLIAM YUN HAVRE DE GRACE, MA.	5'10"	145	11	HB

DATE OF CONTEST: Sept. 27, 1975

OPPONENT: TUFTS UNIVERSITY FRESHMEN

WHERE PLAYED: ANDOVER

RESULT: PA VICTORY!
1-0 ☺

Ward Nets Lone Tally

Blue Soccer Edges Tufts, 1-0

Saturday, September 27; Andover- In a hair raising contest, the Andover varsity soccer team inched past the Tufts University freshmen to secure a 1-0 cliff hanger. The game's only goal occurred in the middle of the first half when spark-plug forward Rich ward trapped a goal kick from Lief Karlsson dribbled to the opponents' penalty area and rocketed a shot just under the cross bar and out of the reach of the Tufts' goaltender's reach.

Defense Becomes Deciding Factor

The defense proved to be the mainstay of the squad as it fended off the Tufts' tenacious offensive attack, and incessantly pounded the ball back into Tufts' territory. Andover goalie, Lee Apgar, peppered by over twenty shots, created an unpenetratable barrier.

Fullbacks Leif Karlsson and Peter Fleming performed extremely well as they kept the Tufts' offense at bay, booming the ball up field, and sparking countless PA offense drives. Fleming exhibited fine heading ability and repeatedly broke up Tufts' offensive plays by heading centered Tufts' passes out of the dangerous middle. Captain Wally Row, from his center halfback position, held the team together with excellent defense and accurate passing which always seemed to find the open man. The coaching staff's only criticism of the squad's defensive play was that the backs were leaving the Tufts' wings open to break down the sidelines.

The Andover forwards, despite Rich Ward's one goal effort, did not play up to potential. For the most part, the front line, which consists of less experienced players, was hesitant in taking shots, giving the Tufts' defense time to regroup.

First Tufts' Win

At the game's end coach Meredith Price commented that he was very pleased with the Blue's defensive performance and felt that the offense would improve with time. He thought that the team demonstrated excellent morale throughout the contest and during the rain-drenched preseason. Mr. Price noted that the victory was a team effort and that it was the first time that he had witnessed an Andover win over Tufts.

Fullback BOB CHERNOW [above] spearheaded the impressive Blue defense which held Tufts scoreless last Saturday. PA's defensive under the new leadership of coach Meredith Price, should prove an invaluable part of the Andover game. ELLIE ABSOLOM, [below], a Kenyan import, played consistently throughout the game, often confusing opposing defenders with his tricky dribbling and fancy footwork. Absolom has adjusted well to the Andover style of play and surely will add depth to the already potent attack.

DATE OF CONTEST: OCTOBER 1, 1975

OPPONENT: GOVERNOR DUMMER

WHERE PLAYED: GOVERNOR DUMMER

RESULT: LOST : 4-2

☹

DATE OF CONTEST: October 4, 1975

OPPONENT: DARTMOUTH COLLEGE

WHERE PLAYED: DARTMOUTH

RESULT: TIED 1-1 (O.T.)

Governor Dummer Shocks Blue Soccer, 4-2; Andover Comes From Behind, Ties Dartmouth

Wednesday, October 1; Byfield, Mass.- The Andover varsity soccer team fell three goals behind the Governor Dummer varsity squad in the second quarter but remained undaunted, and regrouped at half-time to come back with two goals in the third quarter. Still, PA's hopes were short-lived as Governor Dummer burned the Andover defense for a fourth goal and thwarted any further offensive drives, sewing up the contest for a 4-2 win.

Absalom Ignites Offensive Effort

The Blue's first goal occurred when left wing Ellie Absalom penetrated the Governor Dummer defense taking a pass from across the middle and banging the ball into the net. The next Andover score came about only minutes later as left midfielder Dan Lynch converted a corner kick into a goal after Governor Dummer fullbacks failed to clear the pass out of the middle. PA was held scoreless for the remainder due to Governor Dummer's strong defense and several Andover errors in execution.

Defensively, the Blue had an off day as it was unable to stymie Governor Dummer's impressive offensive attack which was spearheaded by two Persian recruits who, according to coach Price "were two of the finest high school soccer players he had ever seen." The defense's principal problem was the coverage of the opposition's wings. Governor Dummer flooded the wings on several occasions and twice scored by bringing the ball down the sides.

More than anything else, the contest proved the Blue's ability to come back in tight situations. Three goals down at the half the team did not become demoralized and returned to the game to come back with two goals in the second half.

Saturday, October 4; Hanover, N.H.- Eighteen minutes into the first half, the Dartmouth freshmen soccer squad on a penalty shot to put Dartmouth on top of the Andover varsity one to nothing. Then, only minutes later, left wing Ron Ryan came across the middle, received forward Rich Ward's deflected shot and glided a spinning shot into the lower left hand corner of the goal to give PA the tie, 1-1.

In the second half of the contest, the Blue defense shut out the Green. Lee Apgar despite an injury, playing his best game of the season, making several fantastic saves and supplying the offense with numerous passes which started PA offensive drives. At his new position as fullback, Bill Yun performed superbly, breaking up the Dartmouth offense. Once again, captain Wally Row proved to be an integral part of the defense and indeed the nucleus of the whole team as he served as the catalyst for many an offensive attack.

The Andover offense threatened on several occasions in the second half especially when Ying-Dat Ho hit a beautiful half volley shot which struck the goal post late in the contest. Still, even in double overtime the Blue was unable to come up with a scoring effort, as both sides exhibited fine defensive play.

PA's goal exemplified two deciding factors in the contest, the Blue's ability to come from behind and the squad's depth. The team in games versus both Governor Dummer and Dartmouth has demonstrated the ability to come back. Likewise, Andover has proven to have excellent depth throughout its roster, as it was a nonstarter that scored the tying goal. Coaches Price and Gurry can and have substituted freely in all the contests and all the games this season have been team efforts.

photo/Toole

Lower RON RYAN [right] deflected a Rich Ward shot to salvage PA a 1-1 tie with Dartmouth. PA rebounded from a disappointing 4-2 loss to Governor Dummer.

DATE OF CONTEST: October 8, 1975

OPPONENT: Massachusetts Institute of Technology

WHERE PLAYED: Home

RESULT: WON! 2-1 (O.T)

☺

Blue Soccer Outsmarts MIT, Slips To Easy Worcester Win

Wednesday, October 8; Andover.- Minutes into overtime, the Andover varsity soccer team and the MIT freshmen squad had battled to a 1-1 tie, when forward Byung-Cook Kim drove a Marco Figus pass into the goal, clinching the second Blue win of the season. Andover, once again fell behind early in the first half, only to come back a few minutes later when star right wing Figus took the ball down the field on a fast break and dribbled around the MIT goaltender for the tying goal.

Peter Fleming Heads Powerful Defense

The PA defense played well as it allowed only one goal in the first half and shut out the MIT offense in the second half, and the overtime period. Peter Fleming spearheaded the defensive effort as he broke up inumerable MIT offensive drives. Bill Yun also performed well playing on the left side and keeping the MIT wings from passing into the perilous middle.

photo/Freed

BYUNG-KOOK KIM spurred the Blue attack into action with his goal against Worcester.

The Blue's offensive attack showed excellent aggressiveness throughout the contest, but seemed to lose the ball close to the opposition's goal. The front line found the ball in front of the goal on countless occasions only to have it cleared or headed away by an MIT fullback. One spectator, a cross-country runner from Harvard commented, "The Andover offense is amazingly aggressive." Yet PA seemed to stall when faced with scoring opportunities close to the cage.

Andover was still hesitant in passing to the wings, something which accounted for congestion in the middle and hampered PA scoring attempts in the game. Dribbling in the middle resulted in many broken offensive drives, and helped set up MIT's only score.

Saturday, October 11; Worcester, Mass.- In a torrential downpour, the Andover varsity soccer team slipped, slided and skidded its way to a 7-1 rout over Worcester Academy. The field of play was in deplorable condition, as there were two very large puddles on the field, one of which was in front of the goal mouth, making goalie play very difficult for both teams. The grass of the field itself was thoroughly saturated making any dribbling or quick stops impossible and adding an almost humorous tone to the contest. Still, even under these conditions the Blue excelled, demonstrating fine passing during the game.

Byung-Cook Kim got the Andover attack rolling with his goal early in the first half. Ying-Dat Ho added another tallie to the PA lead as he took a booming Peter Fleming pass which had stopped in the puddle in front of the goal and drove into the net.

In the second half, the Blue destroyed demoralized Worcester with five goals. Rich Ward proved to be the team's high scorer as he added two goals to the massacre. Chris Auguste donated his goal to the effort when he pushed in a goal with a slide. Not to be left out of the festivities were halfbacks Wally Row and Dan Lynch, both contributing a goal to the destruction of Worcester.

Even under the atrocious playing conditions, the Andover defense performed superbly, allowing only one goal to be scored. Fullbacks Peter Fleming and Bill Yun constantly sent long clears out of the muck-ridden penalty area and up to the forward line. PA goalie, Lee Apgar, played a fine game in the Worcester "mud bowl" saving the slippery, mucky ball on countless occasions.

photo/Toole

Captain WALLY ROW directs both the Andover offense and defense from his center halfback position.

The only factors which marred the contest were the overzealous referees who threw three players out of the contest for misunderstandings. Likewise, the referees often made incorrect calls against both teams.

The game may be summarized by two statements. Coach Price's comment, "I was very pleased that everyone on the team played so well and that we didn't lose momentum from our win over MIT." and halfback Mark Caputo's quip at the end of the contest, "If I haven't caught pneumonia yet I never willl"

DATE OF CONTEST: OCTOBER 11, 1975

OPPONENT: WORCHESTER ACADEMY

WHERE PLAYED: WORCHESTER

RESULT: WON! LANDSLIDE in the MUD ... 7 - 1

DATE OF CONTEST: OCTOBER 15, 1975

OPPONENT: MERRIMACK COLLEGE SUB-VARSITY

WHERE PLAYED: HOME

RESULT: WON - 4-2

(should have remained a shut-out & lously 2nd 1/2)

Ward Nets Two Goals.

Soccer Destroys Merrimack

Wednesday, October 15; Andover- The Andover varsity soccer team kept up its winning momentum taking its third consecutive win and defeating the Merrimack College sub-varisty 4-2. As coach Meredith Price put it, "The squad played two different games on Wednesday, a well-played contest in the first half and a poorly played one in the second half." In the first half, the Blue exhibited fine play, as the team scored three unanswered goals; in the second half, the Andover front line managed to come up with only one more goal and the backs allowed Merrimack to score on two occasions.

PA grabbed the lead decisively in the first 15 minutes of the game as Rich Ward and Marco Figus contributed goals to the Blue cause. Forward Rich Ward scored the first goal of the game as he received a beautiful pass into the middle from Figus and flipped the ball over the goalie's head and into the net. Only minutes later, Figus put the Blue two goals ahead when he followed up a Wally Row shot which caromed off the goal post, and headed the ball past the Merrimack goal tender. At the end of the first half, Rich Ward from a congestion in front of the Merrimack goal, tipped in his second tally of the contest to put PA three goals ahead at the half.

Although the second half was marred by deplorable refereeing and poor defensive play, the Blue did add one more goal to its side of the score board. Ellie Absolam gave PA its two goal victory margin as he took a Fred Mueller pass and slammed a spinning shot past the snoozing Merrimack netminder.

The second half resembled a football game, with the referees failing to acknowledge fouls even when gross infractions occurred and, in the rare event that they did call them, they were often mistaken as to who had been the guilty party. The situation became so bad that coach Price was forced to warn the referee, "If you don't start calling fouls some one is going to get hurt out there," and several minor injuries did occur.

The defense in the second half did not play up to its ability as it allowed two goals to penetrate its makeshift barriers. The defense often left men uncovered and failed to clear the ball up the sides of the field to the wing.

Forward RICH WARD was high scorer for PA in the Merrimack game, notching two of the team's four goals. Ward collected his second of the day through some hard work in front of the Merrimack cage.

The PHILLIPIAN/Ed Toole

MARCO FIGUS contributed a goal to the PA effort in its 4-2 defeat of Merrimack College. With steady play and good footwork in the Merrimack zone, Figus also assisted on one tally.

DATE OF CONTEST: OCTOBER 18, 1975

OPPONENT: Mt. HERMON

WHERE PLAYED: Home

RESULT: canceled

DATE OF CONTEST: October 22, 1975

OPPONENT: St. Paul's

WHERE PLAYED: Home

RESULT: Tied: 0-0

Soccer

However, the defense, led by Wally Row and Peter Fleming played "one of their best games." Dan Lynch, Bill Yun, Chris Bensley and Bob Chernow thwarted every attempt by the Mt. Hermon offense except one breakaway which goalie, Lee Apgar, kick-saved. Apgar's play saved a would-be goal which amounted to Mt. Hermon's "only real threat."

Yet, as strong as the defense was, ball games are not won without a potent attacking line. Andover outshot Mt. Hermon three to one, but as for accuracy, nothing positive can be said.
but failed to score because of inaccurate kicking." The hapless forward line just couldn't produce a goal. However, Rich Ward came very close to scoring on a one-on-one break away, hitting the crossbar, and in the final seconds of the first half Lefty Michailides netted a fine shot only to be disqualified because as the ball was in the air the horn blew and time had run out.

Soccer Deadlocks With St. Paul's, Mt. Hermon, Falls In Loss To Powerful Deerfield Squad

By RON RYAN
and STEVE GERST

Wednesday, October 21; Andover- Battling to a 0-0 tie, the Andover varsity soccer team collided head on with St. Paul's School in an amazing display of defensive soccer. The Blue did well in defending against an undefeated St. Paul's squad including a player who, according to

Senior CHRIS BENSLEY shows fine form in clearing the ball out of the Blue zone. Andover's performance in its three games this week left much to be desired as the booters recorded two 0-0 ties and a loss.

the St. Paul's coach "was all-city of Munich as an eighteen-year-old." The PA offense had trouble in scoring against the SPS defense which dropped all of its players back outnumbering the Andover offense.

The Blue did manage to threaten St. Paul's with shots that hit the cross bar or narrowly missed the goal. Marco Figus and Cook-Kim both kept the Red defense on edge, firing shots and leading the Blue's offensive efforts.

PA Defense Thwarts St. Paul's

The PA defense shut out the St. Paul's offense with distinguished halfback, fullback and goalie play. Andover goalie, Lee Apgar performed superbly, coming out of the goal to break up St. Paul's fast breaks and stopping many sizzling shots. Once again Peter Fleming held the fullback corps together with his booming foot and inate talent for heading. Bob Chernow and Bill Yun also proved to be unbeatable on their respective right and left sides as they shattered countless St. Paul's scoring attempts and sparked several fast breaks with long, high passes to the forward line. In the halfback position, Chris Bensley turned in a fantastic effort displaying some of the finest passing and dribbling to be seen in the contest.

Saturday, October 25; Deerfield, Mass.- Forced to deviate from its regular game style under the rain drenched conditions, and unable to coordinate its passing or defensive game, the Andover varsity soccer team fell to an overpowering Deerfield squad, 3-1. Both teams were clearly "psyched up" for the game, and, indeed, most of Deerfield was up for the game as even in the rain, many Deerfield students were out rooting for their team PA was unable to dribble on the slippery field and was hampered in first time kicking by the loose turf and slimy ball.

PA Falls Behind Early

Deerfield went ahead by a two goal margin in the first half and thwarted the Andover offense to shut out the Blue, 2-0. PA did manage to threaten on several occasions, but was never quite able to convert fine lead passes or well-placed centers into a goal. The Andover passing game was not up to its usual standards as a good many of the Blue's connections did not find the open man and fell into the clutches of the Deerfield defense. The first half was also characterized by poor play on the part of the Blue halfbacks who were frequently falling too far back on defense and were not moving up the field to bolster the offensive attack.

Andover Tallies

The Blue regrouped at half time and came back onto the field with renewed vigor. Both the Andover offense and defense began to gather momentum. About 10 minutes into the second half, Deerfield was nabbed for a foul in its own penalty area, giving PA a free penalty shot but 10 yards from the goal. Marco Figus was entrusted with the shot, and he cut the Green's lead to one with a fine shot into the upper right hand corner of the goal. The Blue's hopes were short lived, however, as Deerfield burned the PA defense for one more goal.

Certain standouts were evident in the contest, especially in the fullback position. Peter Fleming, playing against his alma mater, turned in a fine performance despite his injured left ankle. Bob Chernow also played excellently as he kept the Green offense at bay with countless first time volley kicks.

DATE OF CONTEST: OCTOBER 25, 1975

OPPONENT: DEERFIELD ACADEMY

WHERE PLAYED: DEERFIELD

RESULT: LOST: 3-1

DATE OF CONTEST: OCTOBER 26, 1975 (rescheduled game)

OPPONENT: Mt. HERMON

WHERE PLAYED: HOME

RESULT: 0-0

DATE OF CONTEST: OCTOBER 29, 1975

OPPONENT: Harvard Frosh

WHERE PLAYED: Harvard

RESULT: LOST 6-4

Harvard Slides By Soccer In Easy 6-4 Win, Yale Hands Blue Third Consecutive Setback

By RON RYAN

By STEVE GERST

Saturday, November 1; Andover- Hampered by near freezing temperature and biting wind, the Andover varsity soccer team fell victim, 1-0, to Yale sub-varsity. Yale tallied on an unstoppable penalty shot into the lower left corner, following a tripping penalty.

In the first half, neither side could control the ball. The contest began to look more like a ping-pong game rather than a soccer game with the ball bouncing back and forth on the field. However, in the second half PA clearly controlled the play on both sides of the field. Shots were numerous but rarely achieved goal-scoring potential. One after another skidded past the post, over the crossbar or into the goalie's hands. Rich Ward sent a spray of shots towards the net but none of them penetrated any farther than the Yale goal line without being "saved by the goalie or rebounding off one of its four fullbacks." At one point, Bobby Kelly had a driving low shot that hit the post, and in the final few minutes, a boot by left wing Chris Auguste sailed over the netminde"'s head only to strike the upper right corner where the post and the crossbar meet. It was a gross understatement when coach Price commented, "The luck just is not with us today."

The Defense Holds Firm

Despite Yale's single successful penalty shot, the PA defense, led by center fullback Peter Fleming and center halfback Wally Row, was the highlight of the game. The midfielders maintained their excellent standard of play exhibited throughout the season. Strong, agile play by Danny Lynch and Chris Bensley kept the ball up with the line while they coordinated the offense and the defense. Backfielders Bill Yun and Leif Karlsson worked nicely to thwart many Yale attempts at scoring.

DATE OF CONTEST: ~~OCT~~ November 1, 1975

OPPONENT: YALE FROSH

WHERE PLAYED: HOME

RESULT: Lost 1-0 (unfair victory!) (!!)

Wednesday, October 29; Andover- Showing the best offensive effort of the season, but unable to subdue the shooting prowess of PA alumni, Dave Updike and Tom Hsao, the Andover varsity soccer team fell to the powerful Harvard Crimson, 6-4. The Blue grabbed the lead early in the contest on a Dan Lynch score. Later PA fell behind by a two goal margin, but tied the contest at three before the half time horn sounded. In the second half, the Blue lost its composure and allowed the Crimson to take a decisive six to three lead, and was only able to come up with one more goal by the game's end.

Lynch Leads First Half Scoring

Dan Lynch set the Andover offense in motion about ten minutes into the first half when he powered a free kick from outside the penalty area over the Harvard goaltender's outstretched arms and into the goal. Then, after Harvard went ahead 3-1, left wing Ron Ryan chiseled away at the Crimson lead as he took a pass from center halfback Wally Row and shredded the net with a hard shot to the lower right hand corner of the goal.

Lefty Michelides then evened the score at three all, coming up from his halfback position to take a rebounding shot and rifling the ball past the Crimson defender.

In the second half Bob Kelly was the sole scorer as he penetrated the Harvard defense on a fast break. It seemed as though Harvard had sewn up the goal mouth for the rest of the contest and not even the cutting efforts of forwards Kook Kim and Rich Ward were able to fray the Crimson's defense.

The PA defense played fairly well, despite admitting six goals by the potent Harvard offense. Harvard performed flawlessly and took advantage of every Blue misplay, turning them on each occasion into scoring efforts. The one two punch of Updike and Hsao who, according to another Andover alumnus, Bill Mulvihill, "have been really amazing and have scored most of the Harvard goals this season" did, indeed, burn the Blue offense.

The contest proved once again the the PA offense can score goals against top notch opponents. The Blue scored twice as many goals as Exeter did against the Crimson, and played Harvard much later in the season when the Crimson had improved over its earlier play.

DATE OF CONTEST: NOVEMBER 5, 1975

OPPONENT: EXETER

WHERE PLAYED: HOME

RESULT: 3-1

PA Booters Upend Exeter Soccer, 3-1

By PETER ST. LOUIS
Sports Editor

Wednesday, November 5; Andover- All the frustrations, all the misguided fears have been resolved. In a superior team effort, what was supposed to be a closely-fought contest between the Andover and Exeter booters developed into a highly one-sided match, with the Blue emerging on the top of a 3-1 score. Entering the game perhaps a bit too high spirited, Exeter forced the play in the early going but with cool heads, PA rebounded and proceeded to dominate the game from the five minute mark of the first quarter until the final horn.

The Blue played heads up ball all afternoon, defying the swirling winds which presented problems throughout. Midway through the first stanza, Rich Ward, taking a pass from wing Ellie Absalom, rifled a low, hard pass to linemate Kook Kim, positioned inconspicuously in front of the net. Kim's quick volley found netting, while the entire Exeter squad looked on, and PA possessed a 1-0 lead.

Smart, steady play on the part of coach Meredith Price's eleven thwarted Exeter's every offensive threat, and the Blue defense wasted no time in sending the ball upfield. Bobby Kelly, instrumental on the right wing in linking the offensive with the defensive play, collected the game winner on a wind-assisted play. Charging down the right wing following a fast break-out from the Andover zone, Kelly darted under a Kim chip shot on the outskirts of the penalty area. Held up in a sudden updraft, the ball fell directly onto Kelly's foot, and the speedy forward dodged a Red halfback, finally chipping a well-placed shot over the diving PEA netminder.

Exeter had several golden opportunities in the second and third periods, but the Blue defense was always equal to the task. Fullback Peter Fleming's alert actions robbed the Exies of a direct kick tally, and his fine heading forwarded the ball to Kim. Kelly took Kim's pass on the right, and a cross to Ward was deflected into the outstretched arms of the PEA goaltender by the aggressive forward. On yet another PA infraction close to its home cage, Exeter was awarded a second direct kick, but goalie Lee Apgar, whose brilliant play was a definite key to the Andover victory, grabbed the low bullet and held on.

PA's final goal was credited to Chris Auguste, whose unending hustle caused PEA tremors all day. Absalom's pin-point centering pass was swiped at by Marco Figus and several teammates before Auguste rifled a convincing shot that shook the webbing, and gave the Blue additional insurance in the match. Two of Auguste's previous shots had skipped over the top of the cage and one was hugged by the goalie, but the determined shooter left no doubt on this shot.

A brief let-up accounted for the insignificant PEA tally in the game, and PA played its game throughout the final quarter. Except for the dribbler that penetrated the Blue goal, goalie Apgar's slate was clean, and Andover had secured a very decisive final win.

The PHILLIPIAN/Kayce Freed

BYUNG-KOOK KIM scored PA's first goal, converting an Ellie Absalom pass right in front of the net.

In a terribly difficult decision, the sports staff of The PHILLIPIAN has awarded soccer captain Wally Row Athlete of the Term honors. Football halfback Gerry Harrington took second place, while fullback John Morrissey and soccer goalie Lee Apgar tied for third.

Row's stellar performance throughout the term more than justifies his choice as top

The PHILLIPIAN/Kayce Freed

Senior WALLY ROW was named Athlete of the Term for the fall season.

athlete of the 1975 fall season. Leading the soccer team on the field with his hustle as well as his astonishing ball-handling skill, Row's continuous contributions served to keep the rest of the team on its toes.

In soccer's opening game versus Tufts, Row proved to be the cohesive factor in PA's game strategy, linking defensinve and offensive play in the Blue's 1-0 win. In the squad's tie with Dartmouth, the PA captain proved the catalyst for the lone Andover score. The centerforward turned scorer in the Worcester game, adding a goal to the 7-1 rout. In addition to these particular performances, Row's consistency was a model for the entire team.

NO CROSS COUNTRY MANAGER'S REPORT

FALL TERM, 1975

FIELD HOCKEY

SPORT: FIELD HOCKEY

YEAR: FALL 1975

CAPTAIN: Pamela Lord

HOME ADDRESS: 53 Garland Rd.
Concord, Mass. 01742

MANAGER: Kathryn E. Ronan "Kelly"

HOME ADDRESS: 19 Ocean Avenue
Marblehead, Mass. 01945

COACH: Mrs. Harrison

ASSISTANT COACHES: Miss M. Tucker

SEASON RECORD

WON 3 TIED 2 LOST 2

SQUAD STATISTICS

NAME AND HOME ADDRESS	HEIGHT	WEIGHT	CLASS	POSITION
BARNES, Hope Gales Pt. Manchester, Mass. 01944	5'11"	145	1976	GOAL
BOYD, Rebecca Guard Hill Rd. Bedford, N.Y. 10506	5'4"	125	1977	WING
DESIDERATO, Laurie 150 Mohegan Ave. New London, Conn. 06320	5'3"	135	1976	FORWARD
GUYER, Shelly D. 59 Beachside Ave. Green Farms, Ct. 06436	5'7"	118	1978	WING
HOPPIN, Polly J. 39 Cottage St. Brookline, Mass. 02146	5'6"	114	1977	HALF BACK
KIMBALL, Nina 546 N. Salem Rd. Ridgefield, Conn. 06877	5'3"	125	1976	INNER
KJELLSTROM, Carina Honey Hollow Rd. Pound Ridge, N.Y. 10576	5'7"	145	1976	RIGHT HALF BACK
LITTLE, Heather 95 Springhurst Rd. Bedford Hills, N.Y.10507	5'8"	126	1977	FORWARD
LORD, Pamela -CAPTAIN 53 Garland Rd. Concord, Mass. 01742	5'5"	127	1976	LEFT HALF BACK
McDUFFIE, Carrington David's Hill Rd. Bedford Hills, N.Y.10507	5'6"	135	1976	RIGHT HALF BACK
MLECZKO, Sarah 144 Signal Hill Rd. Wilton, Conn. 06897	5'6"	135	1976	CENTER HALF BACK
PARSONS, Laurie B. Matthew's Hill Bedford Hills, N.Y.01507	5'5"	130	1977	LEFT FULL BACK
RICHARDS, Pamela 80 Bartlett St. P.A. Andover, Mass. 01810	5'8"	127	1976	FULL BACK Substitute
ROCKWELL, Nancy G. 110 Goodhill Rd. Weston, Ct. 06880	5'8"	140	1976	CENTER FORWARD
ROSCOE, Betsy 63 Pleasant St. Hingham, Mass. 02043	5'5"	110	1976	WING
SCHAFF, Isabel 26 Beaver St. Sewickley, Pa. 15143	5'1"	115	1977	FORWARD
SONNABEND, Wendy 02146 24 Green Hill Rd. Brookline, Ma.	5'8"	130	1977	HALF BACK
SWENSRUD, Leslie	5'2"	116	1978	INNER
RONAN, Kathryn -190 Ocean Av. Marble HEAD, MA. 01945	5'6"	135	1976	MANAGER

135 Clyde St
add: Chestnut Hil
Ma.
02167

FIELD HOCKEY

DATE OF CONTEST: Wednesday, October 1, 1975

OPPONENT: Gov. Dummer

WHERE PLAYED: P.A.

RESULT:

VARSITY	Gov. Dummer 2	-	P.A. 1
J.V.	Gov. Dummer 0		P.A. 4

Governor Dummer Upsets Field Hockey; Staunch Defense Blanks Middlesex 2-0 Rout

Wednesday, October 1; Andover- Having practiced only twice as a team, the Andover girls' varsity field hockey team, unable to mount a successful attack, dropped its season opener to Governor Dummer Academy 2-1.

GDA Nets First Half Goals

With three weeks of experience behind it, Governor Dummer assumed control of the game scoring early in the first half. GDA took advantage of a breakaway, catching goalie Hope Barnes out of the net. However, fullback Carrie McDuffie crossing in front of Barnes, blocked the shot, sending it out of the circle. Nevertheless, the relentless attack converged upon the Blue goalie, scoring on a rebound.

Rockwell Takes Penalty Shot

Throughout the first half, PA's forward line was unable to put a single shot passed the Governor Dummer goaltender. However, as inners Nina Kimball and Sarah Mleczko battled with the goalie, she fell to the ground and in desparation illegally grabbed the ball as it was about to roll into the net. This resulted in a penalty shot, taken by centerforward Nancy Rockwell. Rockwell wound up and drove the ball hard towards the goalie's reverse-stick side. Unfortunately, GDA's netminder once again thwarted Andover's chance to score.

Governor Dummer was on the board again before the end of the first half on a hard pass across the goal, that found the upper right hand corner of the net.

PA pulled together in the second half controlling most of the play in its offensive zone. The lone tally for the Blue came when inner Heather Little dribbled the ball into the circle, fired a shot which Mleczko drilled into the goal, for the final score of 2-1.

Varsity

FIELD HOCKEY

DATE OF CONTEST: Sat., October 4, 1975

OPPONENT: Middlesex School

WHERE PLAYED: Middlesex

RESULT: P.A. 2- Middlesex 0

Saturday, October 6, Concord, Mass.- Combining a solid defense with a flexible attack, the Andover girls' varsity field hockey team overcame Middlesex 2-0. At left half, captain Pam Lord's superb stickwork kept the defense tight throughout the entire game. Goalie Hope Barnes, shielded by fullbacks Carrie McDuffie and Laurie Parsons turned away numerous scoring threats when Middlesex was able to penetrate into Andover's scoring circle. Left inner Nina Kimball and left wing Betsey Roscoe tallied the winning and final goals respectively.

Kimball Commences Scoring

PA dominated the action right from the opening whistle when centerforward Nancy Rockwell won the bully and sent the ball flying out to the alley. Right wing Becky Boyd carried it down the field into Andover's offensive zone where it stayed for most of the first half. However, through hard play on both sides, the game remained scoreless until the last three minutes of play. Sarah Mleczko scooped the ball up across the goal, it was deflected off Rockwell's stick until finally Kimball sent it high into the net for the opening score.

The untiring skill of halfbacks Polly Hoppin and Carina Kjellstrom together with Lord, preserved PA's shutout during the second half. Executing a brilliant corner play, Roscoe netted Andover's final goal. She drove the ball to Kimball on the edge of the circle. Kimball passed it back to Roscoe who fired the shot from a wide angle, in front of the netminder and into the far side of the goal.

photo/Toole

Bost. Oct. 4

DATE OF CONTEST: Wed., October 15, 1975

OPPONENT: PINGREE

WHERE PLAYED: PINGREE

RESULT: P.A. 2

Pingree 1

Field Hockey Topples Pingree Rockwell Tallies Three Times

By NINA KIMBALL

Wednesday, October 15; Hamilton, Mass.- Admirably coordinating the defense with the offense in an exhibition of near perfect play, the Andover girls' varsity field hockey team defeated Pingree, 3-1. Turning in an outstanding performance, centerforward Nancy Rockwell compiled a hatrick, scoring all three goals for the Blue. Only the stalwart Pingree defense prevented PA from increasing the score on numerous occasions in which inners Heather Little and Nina Kimball, flanked by wings Becky Boyd and Betsey Roscoe penetrated into the shooting circle, letting fly a rally of shots.

Captain Pam Lord steered the defense guiding Sarah Mleczko in her new position as center halfback after two years as inner. Halfbacks Lord, Mleczko and upper Polly Hoppin constantly frustrated Pingree attempts to mount a successful attack, while setting up offensive plays for the Blue.

Beating out the center halfback for the ball at the 50 yard line, dodging the defending fullback and finally charging at the Pingree netminder, Rockwell opened the scoring on a breakaway, 13 minutes into the first half. Again, early in the second half, on a powerful 16 yard line free hit by Mleczko, Rockwell picked up the ball, dashed down the field and fired the shot past the bewildered goalie. A minute later, Kimball and Roscoe combined excellent stickwork, dribbling the ball down the field, passing around the Pingree defense and eventually drove into the circle. Here, Rockwell once again stuffed the ball into the net.

However, Pingree remained undaunted, continuing the struggle until the last minutes of play, when it successfully passed fullback Laurie Parsons and Carrie McDuffie, invaded the circle and scored on goalie Hope Barnes.

Field Hockey

DATE OF CONTEST: Wed., October 22, 1975

OPPONENT: St. Paul's

WHERE PLAYED: St. Paul's

RESULT: 2 - 2

Wednesday, October 22; Concord, N.H.- Hoping to avenge last year's 3-2 loss in which SPS scored the fatal goal with but 20 seconds left in the game, the Andover girls' varsity field hockey team held St. Paul's to a 2-2 stalemate. Once again, centerforward Nancy Rockwell came through for the Blue, netting both of PA's goals.

Guyer, Mleczko Assist

The first half remained scoreless for 15 minutes with equal play exhibited on both sides. Finally right halfback Polly Hoppin initiated the first scoring play on a free hit to right wing Shelly Guyer. Guyer took the ball on her stick, dodged the defending fullback, then passed across the shooting circle. Rockwell charged the goal in time to guide the shot behind the goaltender into the net.

With the score 1-0 going into the second half, St. Paul's was determined to even the competition; however, the Blue pulled further ahead in the opening minutes. On another free hit, center halfback Sarah Mleczko wound up and drove a powerful shot straight into the circle. Rockwell got her stick on it and deflected the ball into the goal.

On a corner play in the Blue offensive circle, left wing Betsy Roscoe drove the ball to captain Pam Lord who sent it flying toward the net. The shot was blocked by an SPS halfback, nevertheless, Roscoe battled with the girl, and fired a hard drive, coming within six inches of the goalpost.

St. Paul's, refusing to be daunted by Andover's show of strength, scored successively in the middle of the second half. Each time, goalie Hope Barnes rose to the occasion, thwarting the SPS attack, though was unable to block two successful shots.

Field Hockey

DATE OF CONTEST: Sat., October 25, 1975

OPPONENT: Groton High School

WHERE PLAYED: Groton

RESULT: Groton 2 - P. A. 0

Saturday, October 25; Groton, Mass.- Fighting a brutal battle against a team which had never learned the unwritten field hockey code of etiquette, the Andover girls' varsity field hockey team surrendered a hollow victory to Groton High School, 2-0.

Despite the circumstances, goalie Hope Barnes and right wing Shelly Guyer alone remained calm and steady, turning in excellent performances. Guyer shot a near-goal on a drive which just missed the far side of the net, while Barnes turned away repeated scoring endeavors mounted by a viscious Groton attack.

The first goal was actually tallied by an Andover fullback who, in attempting to divert the shot, accidentally tipped it in. Motivated by this stoke of good luck, Groton High quickly rallied back, scoring on a breakaway, pulling ahead 2-0 early in the first half.

The remainder of the game was a series of frustrating plays on both sides, each team unable to penetrate the other's defense. Halfbacks Polly Hoppin, Carina Kjellstrom, Sarah Mleczko and Captain Pam Lord, supported by fullbacks Carrie McDuffie and Laurie Parsons stoutly withstood Groton's attack, keeping the pressure off Barnes. On two free hits outside of the circle, Mleczko fired long, powerful drives, that found the corner of the net. However, these goals were disallowed since no player touched the ball once it was inside of the shooting circle.

DATE OF CONTEST: Wed., October 29, 1975

OPPONENT: Bancroft

WHERE PLAYED: Phillips Academy

RESULT: Varsity- P.A. 1 Bancroft 0

Field Hockey Squad Shuts Out Bancroft, 1-0

By NINA KIMBALL

Wednesday, October 29; Andover- Rebounding from its previous loss, the Andover girls' varsity field hockey team shut out Bancroft, 1-0. The Blue displayed a great deal of cohesive team play, completely overpowering the opposition on the field. However, excellent goaltending by Bancroft thwarted PA attempts to increase the score as only left inner Nina Kimball successfully out-maneuvered the goalie.

Lord Excels

Captain Pam Lord played an outstanding game at left halfback, repeatedly breaking the opposition's strategy and feeding the ball up to Kimball and left wing Betsey Roscoe. Again, the stalwart defense won the game for the Blue. The strong halfback corps, including center half and right halfbacks Polly Hoppin and Carina Kjellstrom, constantly interchanged positions setting up effective offensive plays.

The entire forward line coordinated speed and fine stickwork to retain possession of the ball while dominating the action in its offensive territory. Though many shots were taken on the goal, only one play resulted in a score. Right wing Shelly Guyer picked up a free hit from Kjellstrom, battled with a Bancroft halfback, then gaining control of the ball, drove it hard into the circle. The shot sped past inner Laurie Desiderato and center forward Nancy Rockwell until Kimball blocked it and fired it through the goalie's pads and into the net, for her second goal of the season. The remainder of the first half and the game was scoreless, leaving the final result 1-0.

The PHILLIPIAN/Kayce Freed

Captain PAM LORD led the defense in PA's 1-0 win.

Field Hockey

DATE OF CONTEST: Wednesday, November 5, 1975

OPPONENT: Exeter

WHERE PLAYED: Phillips Academy

RESULT: P.A. 3 - Exeter 3 Varsity Tie

P.A. 3 - Exeter 0 J.V.

GIRLS' SOCCER

SPORT: GIRLS SOCCER

YEAR: 1975

CAPTAIN: Carolyn N. Appen

HOME ADDRESS: Tia Juana, Estado Zulia
Venezuela

MANAGER: Gabrielle Wolohojian

HOME ADDRESS: 305 Riva Ave., Milltown, New Jersey 08850

COACH: Shirley J. Ritchie

ASSISTANT COACHES: Patty Anderson

SEASON RECORD

WON 2 TIED 0 LOST 4

SQUAD STATISTICS

NAME AND HOME ADDRESS	HEIGHT	WEIGHT	CLASS	POSITION
APPEN, Carolyn N. CAPT. Tia Juana, Estado Zulia Venezuela	5'5"	130	1976	Half Back
Bensley, Jennifer Salem St. P.A. Andover, Mass. 01810	5'5"	115	1978	Half Back
CAMERON, Jo Anne 3 Aberdeen Rd. Methuen, Mass. 01844	5'6"	130	1977	Goalie
CARTIER, Veronia I. 1 Beekman Place New York, N.Y. 10022	5'7"	116	1976	Forward
CHUNG, Ann L. 39 Proctor St. Salem, Mass. 01970	5'	105	1977	Forward
COX, Sara M. 20 Haverhill St. Andover, Mass. 01810	5'7"	125	1979	Forward
CROWLEY, Elizabeth E. Orinoco Mining Co. Puerto Ordaz, Venezuela	5'6"	135	1977	Full Back
DANIELS, Martha B. Trapelo Rd. Lincoln, Mass. 01773	5'7"	125	1976	Half Back
HAIGH, Amy E. 16 King Richard Dr. Londonderry, N.H.03053	5'3/4"	115	1979	Forward
HELLER, Kate L. 132 East 74th St. New York, N.Y. 10021	5'7"	125	1976	Full Back
ISHAM, Sandra C. Port-au-Prince 20521 Dept.of State, Wash.D.C.	5'6"	120	1976	Half Back
KENNEDY, Jean M. 5207 Cuming St. Omaha, Neb. 68132	5'6"	120	1977	Half Back
MORTON, Judith B. 14 Sunset Rock Rd. Andover, Mass. 01810	5'2½"	95	1978	Forward
TAY, Wendy J. 8 Kensington St. Andover, Mass. 01810	5'5"	140	1977	Full Back
WELLMAN, Katherine F. 2468 Ohio St.R.F.D 4 Bangor, Me. 04401	5'8"	133	1976	Forward
WOLOHOJIAN, Gabrielle 305 Riva Ave. Milltown, N.J. 08850	5'6"	140	1978	MANAGER

Vicki Cartier

A leading candidate for Female Athlete of the Term honors is Vicky Cartier. Vicky, a three year senior from New York City, says she came to Andover because "I felt I need better preparation for college than I would have received at home." Cartier has been the starting inner center forward on varsity soccer for the past two years, took last year's high scoring honors, and is tied with Judy Morton for the same distinction at the present time. She likes soccer because "it makes one combine efforts with other people." On the team itself, Cartier commented, "We have alot of talent, but we need more games (only five this season) and more practice days. I think the team is just beginning to work as a unit." She also believes that the squad has improved over last year's group. On girls' sports in general, Vicky added, "The program needs more help in terms of instructors and more enthusiasm from spectators and players alike. I am looking forward to our Exeter game because hopefully it will bring out more school spirit."

In the winter, Cartier will reclaim last year's position of basketball captain. She has already lettered twice as a forward and led the hoopsters in scoring last year, averaging an outstanding 12 points per game.

GIRLS SOCCER

DATE OF CONTEST: Wednesday, October 1, 1975

OPPONENT: Concord Academy

WHERE PLAYED: P.A.

RESULT:

Varsity	CONCORD	3	- P.A.	2
J.V.	CONCORD	1	P.A.	0

Concord Academy Tips Girls' Soccer In Premiere, 3-2

Wednesday, October 1; Andover- Unable to regain the momentum it possessed in the first half, the Andover girls' soccer team dropped its season opener in the last seven minutes, to Concord Academy, 3-2.

Morton Opens Scoring

In the first half, it was a draw as to which team dominated play. The first ten minutes remained scoreless until right inner Judy Morton opened the scoring with a goal for the Blue. Right wing Trina Wellman dribbled the ball up the side, passed it across the goal, where it was picked up by Morton and kicked into the net. Within two minutes, Concord retalliated with a goal. Neither team scored again until late in the second quarter, when center-forward Vicki Cartier, PA's leading scorer last year, netted another goal for Andover. Concord rallied, scoring for the second time on goalie Joanne Cameron, leaving the score tied 2-2 at the half.

Appen Leads Defense

Captain Carolyn Appen at halfback leads the defense consisting of returning fullbacks Liz Crowley, Kate Heller and Wendy Tay backing former JV halfbacks Marty Daniels, Sandra Isham and Jean Kennedy. The lone returnee to the forward line is Vicki Cartier, last year's leading scorer. Working with Cartier on the offense will be Trina Wellman, Ann Lih Chung, Jenny Bensley, Amy Haig and Judy Morton.

Coaches Hardin, Anderson Aid Ritchie

Coaches Patty Anderson and Doug Hardin will be helping Head Coach Shirley Ritchie in order to increase the amount of basic skills and to train the team, specifically the inexperienced forward line to utilize its talent more effectively.

GIRLS SOCCER

DATE OF CONTEST: Wed., Oct. 22, 1975

OPPONENT: St. Paul's

WHERE PLAYED: P.A.

RESULT: St. Paul's 2
Phillips 1

Powerful St. Paul's Overwhelms Girls' Soccer, Wins 2-1

By GAY MACOMBER

Wednesday, October 22; Andover- Unable to check St. Paul's undefeated record, the Andover varsity girls' soccer team was overcome 2-1. St. Paul's held the lead throughout the game despite PA's strong offensive efforts and a goal scored by center forward Vicki Cartier.

Cartier Scores On Open Defense

In the first half St. Paul's maneuvered around Andover's defense to open the scoring with a clear shot to the left corner of the net. In the third quarter St. Paul's offense caught fullbacks Kate Heller and Liz Crowley too far up field, enabling the Red center forward to score on a breakaway. Halfbacks Marty Daniels and Sandy Isham retaliated by dribbling the ball around the St. Paul's fullbacks and sending it toward the goal. Cartier picked up the pass and executed a dramatic one-on-one goal, bypassing the goalie with a powerful drive. The Andover offensive line controlled the ball for the entire fourth quarter, but their efforts to reach the goal were foiled by the excellent SPS goaltending.

DATE OF CONTEST: Wednesday, October 8, 1975

OPPONENT: EXETER ACADEMY

WHERE PLAYED: EXETER

RESULT: Varsity EXETER 3 - P.A. 0

J.V. EXETER 1 P.A. 0

Exeter Overwhelms Girls' Soccer With 3-0 Performance

Wednesday, October 8; Exeter, N.H.- Although the Andover girls' varsity soccer team displayed excellent defensive strategy, Exeter's month of practice enabled the Red to surpass PA, 3-0. Exeter's defense, also well primed, consistently foiled Andover's efforts to score. The lone standout for the Blue was a great performance in the net by goalie Joanne Cameron.

Strong Defense Despite Final Result

Halfbacks captain Carolyn Appen, Marty Daniels and Sandra Isham were instrumental in keeping the pressure off Cameron. However, the first quarter saw Exeter controlling the action in its offensive zone, creating numerous opportunities to score. Faced by a chaotic skuffle in front of the goal, Cameron was unable to clear an Exeter kick, stuffed into the corner of the net. Despite the scrambling of fullback Liz Crowley, the opposition tallied a second time on an excellent pass from the wing, across the circle, picked up by the center forward who slammed it behind Cameron for the score.

DATE OF CONTEST: Wednesday, October 15, 1975

OPPONENT: PINGREE

WHERE PLAYED: PINGREE

RESULT: ANDOVER 3 - PINGREE 1

Girls' Soccer Overwhelms Pingree With 3-1 Victory

Wednesday, October 15; Hamilton, Mass.- Exhibiting a strong second half performance, the Andover girls' varsity soccer team overcame Pingree, 3-1. Inner Judy Morton tallied twice for the Blue and center forward Vicki Cartier picked up her second goal of the season.

Offense Retaliates

In spite of a bold defense led by fullback Liz Crowley, Pingree opened the scoring, gaining a 1-0 lead in the second quarter. Andover's offense came back with a surge of power in the second half, inspired by a series of strong passes from center-half captain Carolyn Appen. Assisted by a Pingree fullback, inner Morton slammed the ball beyond the goaltender and started the barrage for PA. The Blue's second goal occurred on a corner kick. Cartier received the pass from the wing and drove the ball across the net into the left hand corner.

Pingree fought back in the last quarter registering powerful offensive shot from the side. Goalie Joanne Cameron made an excellent block sending the ball forward, back to the Pingree defense. There, right wing Trina Wellman took a second corner kick, delivering the ball to Morton, who booted it in, securing the team's victory.

SOCCER

DATE OF CONTEST: Wed., October 29, 1975

OPPONENT: Lawrence Academy

WHERE PLAYED: Lawrence Academy

RESULT:

Lawrence	2	-	Phillips	0	Varsity
"	1		"	1	J.V.

Lawrence Soccer Narrowly Defeats Andover Girls

Wednesday, October 29; Lawrence- The Andover girls' varsity soccer team slipped to a 2-0 defeat on the sodden fields of the Lawrence Academy team. While the offense dominated much of the play its attempts to score were foiled by the mud and Lawrence's aggressive defense.

Lawrence's first goal was scored early in the first quarter on a wide angle shot to the corner of the net. Fullbacks Liz Crowley and Kate Heller did an outstanding job of keeping the ball out of the defensive zone for the rest of the game until the last quarter. Lawrence was psyched for the second half. Their offense executed some powerful plays but PA's defense held them back. In the fourth quarter Lawrence took advantage of a five on two play on the fullbacks. Their efforts were destroyed by Crowley and Heller but despite the fullbacks' skilled defensive efforts Lawrence managed to score at the end of the quarter. PA forwards Vicki Cartier and Judy Morton led the offense in some excellent passing plays with good crosses on net but Andover never scored.

Girls Soccer

DATE OF CONTEST: Wednesday, November 5, 1975

OPPONENT: Exeter

WHERE PLAYED: Phillips Andover

RESULT: P.A. 1 Exeter 0 Varsity

P.A. 2 Exeter 4 J.V.

Girls' Soccer Edges PEA Squad, 1-0

By GAY MACOMBER

Wednesday, November 5; Andover- Rebounding from its loss earlier in the year, the Andover girls' varsity soccer team overcame Exeter, 1-0. Although the Red offense was strong, a powerful performance by the PA defense held PEA scoreless. Liz Crowley and Kate Heller were the mainstays of the Blue defense which allowed Exeter very few shots on goal.

Morton Scores

The two teams battled evenly throughout the first half until right inner Judy Morton opened the scoring in the final minutes of the second quarter. Halfbacks Carolyn Appen, Marty Daniels, and Jenny Bensley, who also bolstered the fine Andover defensive corps, executed some excellent "link" strategy in sending the ball to the offense. Morton received the pass and dribbled to the net without opposition. PA's leading scorer then faked and moved around the confused PEA goalie to make the contest's lone score.

Exeter made continuous attempts to rally back in the second half, but its efforts were always dismantled by PA's defense. In Exeter's strongest drive, the Red offense brought the ball up the field and set up their center forward for a direct shot on goal. Andover goalie Joanne Cameron, however, was ready and managed to deflect the blast into the air. Fullback Crowley, backing up Cameron, cleared the ball by blocking the deflection with her shoulder and sending it out to mid-field.

As a whole the PA squad played an outstanding game, especially surpassing Exeter in passing skills. Forwards Vicki Cartier and Trina Wellman led the Andover attack with acute passing and well-founded strategy.

ATHLETIC LETTER AWARDS
FALL TERM-1975

VARSITY FOOTBALL

WINTHROP S. ALLEGAERT
JEFFREY W. BARHOFF
WILLIAM E. BEST
SCOTT C. BONE
PHILLIP R. BURNAMAN,II
GEORGE W. CHADWICK
STEPHEN R. COLELLA
THOMAS P. COONEY
GREGORY C. DAVIS
PHILIP DiPIETRO,III
TIMOTHY C. DRAPER
WILLIAM A. ELLIS
ROBERT J. FOWKES,JR.
JOHN H. GARCELON
KIM W. GILLOGLY
ANDREW D. HARDING
CHARLES HIGGINSON,JR.
GERALD T. HARRINGTON
CHARLES J. HOROWITZ
THOMAS H. LANDISE
HENRY D. McINTIRE
JOHN F. MORRISSEY
DENNIS F. MURPHY
STEVEN C. PANAGIOTAKOS
GERALD J. PETROS
CHRISTOPHER G. POLSON
THOMAS SCHOFIELD
KENT F. SEAMAN
JOHN W. TRAFTON
MILLARD E. TYDINGS,II
JOHN W. VAUGHAN
PAUL R. WHEELER
RICHARD A. WILBURN

VARSITY GOLF

MICHAEL J. AITKEN
BARRY L. BENTLEY
HAROLD J. BERRY
JOHN A. BURKE
JOHN T. DAVIS
MITCHELL T. MOORE
BRIAN J. H. RIVERS

CROSS COUNTRY

ANDREW J. BRESCIA
ROBERT L. BURNHAM
CAMERON M. DOUGLAS
THOMAS D. FRENCH
DAVID S. HOSTETLER
WILLIAM B. MacWILLIAMS
PAUL A. MITCHELL
MATTHEW R. SALINGER
KJELL SOBAK
EDWARD J. SUSLOVIC
HENRY C. WIGGLESWORTH
EMILE S. ZEN
JAN K. KVAM, MGR.

VARSITY SOCCER

ELKANAH O. ABSALOM
LEE S. APGAR
CHRISTOPHER S. AUGUSTE
CHRISTOPHER B. BENSLEY
MARK L. CAPUTO
ROBERT M. CHERNOW
MARCO C. FIGUS
PETER E. FLEMING,III
YING-DAT L. HO
LEIF B. KARLSSON
ROBERT C. KELLEY
BYUNG KOOK KIM
DANIEL S. LYNCH
ELEFTHERIOS MICHILADES
WALTER A. ROW, III
RONALD D. RYAN
MARK C. SHIONIS
RICHARD B. WARD
WILLIAM Y. YUN
CONSTANCE ORDWAY,MGR.
JENNIFER B. PARMELEE ,MGR.

GIRLS' VARSITY SOCCER

CAROLYN N. APPEN
JENNIFER BENSLEY
JO ANNE CAMERON
VERNOICA I. CARTIER
ANN L. CHUNG
SARA M. COX
ELIZABETH E. CROWLEY
MARTHA B. DANIELS
AMY E. HAIGH
KATE L. HELLER
SANDRA C. ISHAM
JEAN M. KENNEDY
JUDITH B. MORTON
WENDY J. TAY
KATHARINE F. WELLMAN
GABRIELLE R. WOLOHOJIAN, MGR.

GIRLS VARSITY FIELD HOCKEY

HOPE BARNES
REBECCA M. BOYD
LAURIE L. DESIDERATO
SHELLY D. GUYER
POLLY J. HOPPIN
NINA J. KIMBALL
CARINA B. KJELLSTROM
HEATHER G. LITTLE
PAMELA D. LORD
CARRINGTON H. McDUFFIE
SARA E. MLECZKO
LAURIE B. PARSONS
PAMELA M. RICHARDS
NANCY G. ROCKWELL
ELIZABETH K. ROSCIE
LESLIE R. SWENSRUD
KATHRYN E. RONAN, MGR.

LETTER SWEATERS

CAROLYN N. APPEN
VERONICA I. CARTIER
ELIZABETH K. ROSCOE
MITCHELL T. MOORE
DENNIS F. MURPHY

Fall Coaches Announce PA Athletic Awards

Once again, the time has come to honor the fine athletes of the fall term. Three annual awards were presented to fine performers in their respective sports.

Smoyer Cup- "Established by Stanley C. Smoyer in 1965 to be awarded annually to a member of the soccer team exclusive of the captain who in his association with the sport has contributed most to the team through his sportsmanship, effort and ability." This year the award was presented to Dan Lynch, senior halfback on the varsity squad. Lynch, as already conveyed in a PHILLIPIAN profile, has been a member of the varsity soccer team for the last two years. His fine play and solid support boosted the team to a satisfying season. Lynch's attitude both on and off the field makes him a credit to the long line of award winners.

Pen Hallowell Award- "Awarded to a member of the cross country team who, during the season has displayed outstanding sportsmanship, performance, and team spirit." Captain Bob Burnham deservedly received the illustrious award this year. His consistently fine performance and forthright outlook made him a worthy candidate for the award. Burnham's team leadership set him above his teammates during this year's successful season.

Faculty Golf Cup- The members of the varsity golf team play four rounds of nine holes in an intersquad match. The low score determines the winner of the Faculty Cup. Mike Aitken, who has played so well for the Blue this year, received the award after downing his adversaries. Aitken often played in the number one position, alternating with captain Mitch Moore. Although playing an abbreviated schedule compared to the past, Aitken demonstrated his superior talents by consistently shooting in the low seventies.

WINTER TERM

WINTER SPORTS SCHEDULE

1975 — 1976

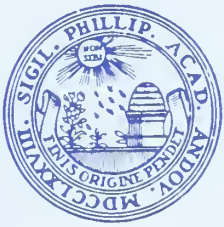

PHILLIPS ACADEMY
Andover, Massachusetts

* * *

FRED H. HARRISON, Director
Dept. of Physical Education and Athletics

Telephone
(617) 475-3400
Extensions 190, 191, 192

1975 — WINTER SCHEDULE — 1976

WEDNESDAY, DECEMBER 3

Basketball	Merrimack College "B" Team	* 3:00
Hockey	Browne and Nichols School	* 3:00
Squash	Harvard University Freshmen	* 3:00

FRIDAY, DECEMBER 5

Basketball	Lowell University "B" Team	8:00

SATURDAY, DECEMBER 6

JV Basketball	Proctor Academy	4:00
Hockey	Mass Bay Community College	2:00
JV Hockey	Proctor Academy	4:00
Squash	Harvard University JV's	* 2:15
"B" Squash	M.I.T. Freshmen	* 2:00
Swimming	Boston College High School	2:00
Swimming (G)	Wakefield "Y"	2:00

WEDNESDAY, JANUARY 7

JV Basketball	Chapel Hill Chauncey Hall School	3:00
Jr. Basketball	Salem, N.H. High Freshmen	* 3:30
Hockey	Belmont Hill School	* 3:00
JV Hockey	Belmont Hill JV's	3:15
Skiing	Alpine - White Mountain School	*

FRIDAY, JANUARY 9

Squash	Brooks School	*2:45

SATURDAY, JANUARY 10

Basketball	New Hampton School	* 2:00
Hockey	New Hampton School	2:00
JV Hockey	Arlington High School JV's	4:00
Swimming	Worcester Academy	2:00
JV Swimming	Wellesley High School	3:30
Skiing	Nordic - Hanover, N.H. Relays	*
Track	Norwich Free Academy	1:30
Wrestling	Worcester Academy	2:00
JV Wrestling	Worcester Academy JV's	A.V.
Skiing (G)	Alpine - Waterville Valley	*
Skiing (G)	Nordic - Hanover, N.H. Relays	*
Swimming (G)	Westminster School	2:00

SUNDAY, JANUARY 11

Skiing	Nordic - Hanover, N.H. Relays	*
Skiing (G)	Alpine - Pats Peak	*

WEDNESDAY, JANUARY 14

Basketball	New Preparatory School	2:00
JV Basketball	Pingree School	4:00
Jr. Basketball	Salem, N.H. High Freshmen	3:30
Hockey	Milton Academy	* 3:00
JV Hockey	Milton Academy JV's	2:30
Jr. Hockey	Brooks School JV's	* 2:00
Skiing	Alpine - Holderness School	* 2:00
Skiing	Nordic - Holderness/Proctor	2:00
Squash	Belmont Hill School	3:00
JV Swimming	Waltham Boys' Club	4:00
Basketball (G)	Pingree School	3:00
JV Basketball (G)	Pingree School	A.V.
Skiing (G)	Alpine - Nashoba Valley	* 3:15
Swimming (G)	Andover - No. Andover "Y"	7:30

SATURDAY, JANUARY 17

Basketball	Tabor Academy	3:30
JV Basketball	Tabor Academy JV's	2:00
Hockey	Deerfield Academy	* 7:00
JV Hockey	Deerfield Academy JV's	* 4:00
Jr. Hockey	Deerfield Academy Freshmen	* 2:00
JV Skiing	St. Paul's School	2:00
Squash	Deerfield Academy	* 2:30
JV Squash	Deerfield Academy JV's	*A.V.
Swimming	Mount Hermon School	3:00
JV Swimming	Mount Hermon School JV's	A.V.
Wrestling	Chelmsford High School	* 2:00
JV Wrestling	Chelmsford High School JV's	*A.V.
Basketball (G)	Lawrence Academy	* 2:45
JV Basketball (G)	Lawrence Academy JV's	*A.V.
Skiing (G)	Temple Mountain	*

SUNDAY, JANUARY 18

Skiing	Nordic - Putney Relays	*
Skiing (G)	Nordic - Putney Relays	*

WEDNESDAY, JANUARY 21

Basketball	Suffolk University Sub-Varsity	2:30
JV Basketball	Triton Regional High School	3:30
Jr. Basketball	Lawrence Vocational Freshmen	* 3:00
Hockey	Merrimack College Sub-Varisty	2:00
Jr. Hockey	Winchester High School Freshmen	4:00
Track	New Britain, Conn. High School	1:45
Wrestling	Governor Dummer Academy	* 2:30
JV Wrestling	Governor Dummer Academy JV's	*A.V.
Basketball (G)	Tyngsboro High School	* 2:30
JV Basketball (G)	Tyngsboro High School JV's	*A.V.
Skiing (G)	Alpine - Milton Academy	* 2:00
Squash (G)	St. Paul's School	* 3:00
JV Squash (G)	St. Paul's School JV's	*A.V.
Swimming (G)	Lawrence "Y"	7:30

SATURDAY, JANUARY 24

Basketball	Deerfield Academy	* 3:45
JV Basketball	Deerfield Academy JV's	* 2:00
Hockey	Yale University JV's	* 7:00
JV Hockey	St. Paul's School JV's	*2:30
Jr. Hockey	Brown Cubs	4:00
Skiing	Brattleboro, Vt. Jr. Champs	*11:00 a.m.
JV Skiing	Alpine - Kimball Union Academy	*10:00 a.m.
Squash	Choate School	2:30
Swimming	Lawrenceville/Hotchkiss	* 7:00 p.m.
Gymnastics (G)	Northfield Mt. Hermon School	4:00
Skiing (G)	Alpine - at Sunapee	*A.M.
Skiing (G)	Nordic - Vt. State Championships	*
Squash (G)	Phillips Exeter Academy	* 2:00
Swimming (G)	Northfield-Mt. Hermon School	4:00

SUNDAY, JANUARY 25

Skiing	Nordic - Brattleboro Vt. Jr. Champs	*
Skiing (G)	Alpine - at Cannon Mountain	*

WEDNESDAY, JANUARY 28

Basketball	Phillips Exeter Academy	* 3:00
JV Basketball	Phillips Exeter Academy JV's	* 3:00
Jr. Basketball	Lowell High Freshmen	3:00
Hockey	Charlestown High School	2:00
JV Hockey	Winchester High School JV's	4:00
Skiing	Proctor Academy	*
JV Skiing	New Hampton School	2:00
Squash	St. Paul's School	3:00
JV Squash	St. Paul's School JV's	3:00
JV Swimming	Cambridge YMCA	4:30
Track	Dartmouth Freshmen/JV	1:30
Basketball (G)	Governor Dummer Academy	* 2:30
JV Basketball (G)	Governor Dummer Academy JV's	*A.V.
Squash (G)	Concord Academy	* 5:00
Swimming (G)	Andover High School	7:30

FRIDAY, JANUARY 30

Hockey	Boston College	* 4:30

SATURDAY, JANUARY 31

Basketball	Mount Hermon School	3:45
JV Basketball	Mount Hermon School JV's	2:00
Jr. Basketball	Andover High School Freshmen	* 1:00
JV Hockey	New Haven Midgets	2:00
Jr. Hockey	Pittsfield Bantams	4:00
Skiing	Alpine - St. Paul's School	* 3:00
Squash	Milton Academy	2:00
"B" Squash	Brooks School	* 2:00
JV Squash	Milton Academy JV's	2:00
Swimming	Deerfield Academy	* 2:30
JV Swimming	Deerfield Academy JV's	*A.V.
Wrestling	St. Paul's/Mt. Hermon at Mt. Hermon	* 2:00
Basketball (G)	Phillips Exeter Academy	* 2:00
JV Basketball (G)	Phillips Exeter Academy JV's	*A.V.

SUNDAY, FEBRUARY 1

Skiing	Alpine - Pats Peak	*
Skiing (G)	Alpine - Pats Peak	*

WEDNESDAY, FEBRUARY 4

Basketball	Tufts College Freshmen	* 3:00
Jr. Basketball	Lawrence Vocational Freshmen	3:00
Hockey	Archbishop Williams High School	4:00
JV Hockey	Brooks School	* 2:00
Skiing	Alpine - St. Paul's at Pats Peak	* 2:00
Squash	Phillips Exeter Academy	* 3:00
"B" Squash	Phillips Exeter Academy	3:00
JV Squash	Phillips Exeter Academy JV's	* 3:00
Swimming	Dartmouth College	* 3:00
Wrestling	Tewksbury High School	3:00
Track	Lowell University	2:15
JV Wrestling	Tewksbury High School JV's	A.V.
Basketball (G)	Bancroft School - Worcester	3:15
JV Basketball (G)	Bancroft School JV's	A.V.
Gymnastics (G)	Dracut High School	3:00
Skiing (G)	Alpine - Belmont Hill	* 2:00
Swimming (G)	Dartmouth College	* 3:00

FRIDAY, FEBRUARY 6

Basketball	Bowdoin College Freshmen	7:30
Hockey	Bowdoin College Freshmen	7:30
Squash	Brooks School	2:45

SATURDAY, FEBRUARY 7

JV Basketball	Lowell High School	3:00
JV Hockey	Pingree School	1:30
Jr Hockey	Pingree School JV's	3:30
JV Skiing	Nordic - St. Paul's School	* 2:00
"B" Squash	Brooks	3:00
JV Swimming	Boston Boys' Club	1:00
Wrestling	Hyde School	3:00
JV Wrestling	Hyde School	A.V.
Basketball (G)	Northfield-Mt. Hermon School	2:00
JV Basketball (G)	Northfield-Mt. Hermon JV's	A.V.
Gymnastics (G)	Andover High School	10:00 a.m.
Squash (G)	Middlesex School	2:00

SUNDAY, FEBRUARY 8

Skiing	Nordic - at Putney	*
Skiing (G)	Nordic - at Putney	*

WEDNESDAY, FEBRUARY 11

Basketball	Merrimack College Sub-Varsity	3:00
Jr. Basketball	Lowell High Freshmen	* 3:00
Hockey	Phillips Exeter Academy	* 3:00
JV Hockey	Phillips Exeter Academy JV's	* 3:00
Jr. Squash	Brooks School	4:00
Skiing	Alpine - Tilton School	* 2:00
JV Skiing	Nordic - Holderness School	* 2:00
Swimming	Boston College Freshmen	3:00
JV Swimming	Andover High School	7:30
Track	Boston City Schools	2:30
Wrestling	Lowell High School	* 3:00
JV Wrestling	Lowell High School JV's	* A.V.
Basketball (G)	St. Paul's School	2:30
JV Basketball (G)	St. Paul's School JV's	A.V.
Gymnastics (G)	Salem, N.H. High School	* 3:15
Skiing (G)	Nordic - Holderness School	* 2:00
Squash (G)	St. Paul's School	2:30
JV Squash (G)	St. Paul's School JV's	A.V.
Swimming (G)	Boston College	3:00

SATURDAY, FEBRUARY 14

Basketball	Deerfield Academy	3:45
JV Basketball	Deerfield Academy JV's	2:15
Hockey	Noble and Greenough School	2:00
Jr. Hockey	Noble and Greenough Freshmen	4:00
Skiing	Nordic-Mt. Hermon, St.Paul's, Belm.Hill	2:00
Squash	Dartmouth College Freshmen	2:00
Swimming	Loomis Chaffee School	2:00
Track	Holy Cross College JV's	1:30
Skiing (G)	Nordic-Mt. Hermon, St. Paul's, Belm.Hill	2:00
Swimming (G)	Loomis Chaffee School	2:00

SUNDAY, FEBRUARY 15

Skiing	Nordic - Deerfield	*
Skiing (G)	Nordic - Deerfield	*

WEDNESDAY, FEBRUARY 18

Basketball	Worcester Academy	3:00
JV Basketball	Worcester Academy JV's	3:00
Jr. Basketball	Andover High Freshmen	1:30
Hockey	Harvard University Freshmen *	3:30
JV Hockey	Archbishop Williams High School	4:00
Jr. Hockey	Arlington High School Freshmen	2:00
Squash	Harvard University Freshmen	3:00
Jr. Squash	Brooks School *	2:30
Gymnastics (G)	Concord Academy *	2:30
Skiing (G)	Alpine - Groton *	2:00
Squash (G)	Concord Academy	2:30

SATURDAY, FEBRUARY 21

Basketball	Mount Hermon School *	3:45
JV Basketball	Mount Hermon School JV's *	2:00
Hockey	Dartmouth College Freshmen	1:30
JV Hockey	Billerica High School JV's	4:00
Jr. Hockey	Belmont Hill Freshmen *	2:00
Squash	Middlesex School	2:00
"B" Squash	Middlesex School JV's	A.V.
Skiing	Nordic/Alpine - NEPS Championships	*
Swimming	U.S. Naval Academy Prep School	2:00
Track	U.S. Naval Academy Prep School	2:00
Wrestling	Tabor Academy *	2:30
JV Wrestling	Tabor Academy JV's *	3:45

SUNDAY, FEBRUARY 22

Skiing (G)	Nordic - Plymouth, N.H.	*

WEDNESDAY, FEBRUARY 25

Basketball	M.I.T. Freshmen	2:30
Hockey	St. Paul's School *	2:30
Jr. Hockey	Governor Dummer Academy JV's	1:45
Squash	Harvard University JV's	3:00
Swimming	Phillips Exeter Academy *	2:30
Track	Harvard University Freshmen *	3:00
Basketball (G)	Phillips Exeter Academy	2:30
JV Basketball (G)	Phillips Exeter JV's	A.V.

Gymnastics (G)	Phillips Exeter Academy	2:30
Squash (G)	Wellesley College	4:30
Swimming (G)	Phillips Exeter Academy *	2:30

SATURDAY, FEBRUARY 28

JV Basketball	Proctor Academy *	4:00
Jr. Basketball	Proctor Academy JV's *	2:30
Hockey	Harvard University JV's *	2:00
JV Hockey	St. Paul's School JV's	3:30
Jr. Hockey	St. Sebastian's Freshmen	2:00
Skiing	E.S.A. Championships	*
Squash	Interscholastics at St. Paul's *	9:45
Wrestling	Interscholastics at Tabor Academy	*A.M.
Swimming (G)	Interscholastics at Northfield/Mt.Hermon	*

WEDNESDAY, MARCH 3

Basketball	Kimball Union Academy	1:45
Club Basketball	Phillips Exeter - Teams 1 and 3	2:45
	Phillips Exeter - Teams 2 and 4 *	2:45
Hockey	Kimball Union Academy	1:30
Club Hockey	Phillips Exeter - Team 1	3:30
	Team 2, 3, 4	*2:45
"B" Squash	Phillips Exeter Academy *	3:00
JV Squash	Phillips Exeter 3rd's	3:00
JV Swimming	Phillips Exeter JV's *	3:00
Track	Phillips Exeter Academy	2:15
JV Track	Phillips Exeter Academy JV's	2:15
JV Wrestling	Phillips Exeter Academy JV's	3:00
Squash (G)	Phillips Exeter Academy	2:00
JV Swimming (G)	Phillips Exeter Academy JV's *	3:00

SATURDAY, MARCH 6

Basketball	Phillips Exeter Academy	8:00
JV Basketball	Phillips Exeter Academy JV's	6:30
Hockey	Phillips Exeter Academy	7:30
JV Hockey	Phillips Exeter Academy JV's	4:00
Jr. Hockey	New Haven Bantams	2:00
Squash	Phillips Exeter Academy	3:00
Swimming	Interscholastics at Mt. Hermon	*A.M.
Wrestling	Phillips Exeter Academy *	2:00

SUNDAY, MARCH 7

Hockey	Alumni Game	

Legend

A.V. - After Varsity
(G) - Girls Contests
* - Away Contests

BASKETBALL

SPORT: Basketball

YEAR: 1975 – 1976

CAPTAIN: Mark Schewetz

HOME ADDRESS: 5 West Court Beacon Hill N. Wilmington Del. 19810

MANAGER: Martha Duval | Elizabeth Hoagland

HOME ADDRESS: 697 Dawson St Bronx N.Y 10455 | Box 130 Alton, IL 62002

COACH: Paul Kalkstein

ASSISTANT COACHES:

SEASON RECORD

WON 5 TIED 0 LOST 13

1975-76 BASKETBALL ROSTER - PHILLIPS ACADEMY
ANDOVER, MASS.

NO.	NAME	CLASS	HGT.	WGT.	POS.	HOMETOWN
4	Mark O. Lapolla	78	5'11	150	G	New York, N.Y.
5	Bruce E. Leaver	76	5'9	155	G	Tyngsboro, Mass.
10	Robert C. Noel	76	6'1	154	G	Houston, Texas
11	James L. Demetroulakos	78	6'0	175	F	Lowell, Mass.
12	Robert M. Chernow	76	5'11	175	G	Middleton, N.J.
14	Peter E. Fleming, III	76	6'4	170	F	Greenwich, Conn.
15	Mark C. Shionis	76	6'0	175	F	Andover, Mass.
21	Steven C. Panagiotakos	78	6'1	170	F	Lowell, Mass.
24	Mark B. Schiewetz	76	6'1	158	F	Wilmington, Del.
25	John V. Wignot	76	6'5	176	C	Smithfield, R.I.
31	Larry J. Baisden	78	6'2	130	F	Atlanta, Ga.
32	Labeeb M. Abboud	76	6'4	180	C	Dartmouth, Mass.

Coach: Paul Kalkstein

Captain: Mark B. Schiewetz

Managers: Martha A. Duval
Elizabeth P. Hoagland

SQUAD STATISTICS

NAME AND HOME ADDRESS	HEIGHT	WEIGHT	CLASS	POSITION
Robert Chernow 18 Gull Road Middletown, N.J. 07748	6'0	175	1976	Guard
Larry J. Baisden 1701 Abner Terrace Atlanta Georgia ~~30~~ 30318	6'4"	130	1978	Forward
Demetrouliakes, James 21 Woodvale Lane Lowell, Ma 01852	6'0	175	1978	Forward
Peter E Fleming III 122 Old Church Rd. Greenwich, CT 06830	6'2"	170	1976	Forward
Mark Shiemis 36 Wild Rose Dr. Andover Mass 01810	6'1"	175	1976	Forward
Mark LaPolla. 155 E. 38th st Apt 11D N.Y., N.Y 10016.	5'8"	150	1978	Guard

SQUAD STATISTICS

NAME AND HOME ADDRESS	HEIGHT	WEIGHT	CLASS	POSITION
Schiewetz, Mark 5 West Court Beacon Hill N. Wilmington, DE 19810	6' 2"	158	1976	Forward
Habeeb Abboud 6 Heritage Drive No. Dartmouth, MA. 02747	6' 3"	180	1976	Center
John Wignot Tomahawk Trail Esmond, RI 02917	6' 3"	176	1976	Center
Steve Panagiotakos 226 Gibson St. Lowell, Ma 01851	6' 2"	170	1978	Forward
Bruce Leaver Bowers Ave. Tyngsboro Ma 01879	5'9"	155	1976	Guard
Robert Noel 2454 Pine Valley Dr. Houston, Tx 77019.	6'0	154	1976	Guard

DATE OF CONTEST: 12/3/75

OPPONENT: Merrimack College "B" Team

WHERE PLAYED: Merrimack College

RESULT: Phillips Academy 64 Merrimack 109

24 Schiewetz : 12 pts
32 Abbond : 10 pts
25 Wignot : 0 pts
21 Pangiotakos 26 pts
10 Noel : 2 pts
5 Leaver : 0 pts
31 Baisden : 0 pts
12 Chernow : 4 pts
11 Demetrolilakos 5 pts
15 Shionis : 0 pts
4 LaPolla : 0 pts
14 Fleming : 5 pts.

DATE OF CONTEST: 12/5/75

OPPONENT: Lowell University "B" Team

WHERE PLAYED: Phillips Academy Andover.

RESULT: Lowell University 82 Phillips Acad 70

Name	Field G.	Free Y.	Free T.A.	P.F	PT
Schiewetz	8	2	3	4	18
Abbood	7	2	3	4	16
Wignot	4	1	2	2	9
Pangiotakos	3	2	3	1	8
Noel	1	2	3	5	4
Leaver	3	0	1	4	6
Baisden	0	0	0	0	0
Cherwow	4	0	0	4	8
Demetrolakos	0	0	0	1	0
Shionis	0	0	0	0	0
LaPolla	0	0	0	0	0
Fleming	0	1	1	0	1

DATE OF CONTEST: 1/10/76

OPPONENT: New Hampton School

WHERE PLAYED: New Hampton

RESULT: New Hampton 73 Phillips Acad. 65

Name	F.G.	FT	F.T.A	P.F	P.T.
Schiewetz	1	1	2	1	3
Abbaud	17	0	0	2	34
Wignot	6	0	0	2	12
Pangiotakos	2	1	2	2	5
Noel	1	0	0	5	2
Leaver	0	3	4	5	3
Barsden	0	0	0	0	0
Chernow	0	0	0	2	0
Demetrolakos	2	0	0	1	4
Shionis	1	0	0	0	2
La Polla	0	0	0	0	0
Fleming	0	0	0	1	0

Basketball Drops First Three Outings; Abboud Stars In New Hampton Loss

By ED FRECHETTE

After a forecast of a solid season by The PHILLIPIAN, the varsity basketball team has been downed three times and fallen far below the expectations of coach Kalkstein. Sloppy play has proved to be the downfall in all three contests.

In its opener, a superior Merrimack squad totally outclassed the Blue, 111-62. Facing a severe height disadvantage, Andover did not control a sufficient amount of the rebounds to mount any threat. Steve Pangiotakos was the sole standout for the Blue as he bucketted twenty-five points.

In its second contest and PA's home opener, Andover challenged the Lowell Tech squad. The Andover attack was more balanced in this contest as five players scored eight more points. Captain Mark Schiewetz led the Blue scorers with seventeen, followed by Labeeb Abboud with sixteen.

PA held its own on the boards, but once again sloppy play and turnovers cost the Blue the contest, this time 85-69. A late surge in the fourth quarter sparked by guard Bob Chernow brought the Blue within five but unnecessary turnovers put the game out of reach.

New Hampton Clips PA

The Blue held a minor height advantage in its game against New Hampton but failed to capitalize on the handicap and fell 73-65.

Labeeb Abboud put on a one man show for PA as he jumped in thirty-four points and played fine defense. The only other player who reached double figures was John Wignot with twelve. Throughout the contest, New Hampton utilized a devastating press which frequently forced Andover to cough up the ball. These turnovers again cost Andover the contest.

Coach Kalkstein had few kind words for his players after the third loss. "We haven't been outrebounded in our last two games but the turnovers have really hurt us." The problem in the New Hampton did not seem to be in shooting either. If the Blue could evade the deadly press they usually got off good shots within ten to twelve feet of the basket. The only problem was that the Blue could not consistently get by the press.

Kalkstein has really been disappointed in the way Andover turned the ball over. "We're going to go more with set plays instead of free-lance offense. I don't feel there's enough players with good basketball sense on the squad to run a free-lance offense."

Kalkstein feels that the upcoming match with Tabor will forecast what is to come for the rest of the season. Tabor and Deerfield are both beatable, but the Blue is going to have to pick up the pieces from their three losses before they can challenge these two traditional foes. Mt. Hermon and Exeter look even stronger but not beyond Andover's reach. If the number of turnovers diminish, then the number of wins should accumulate.

Calendar, a challenging task

DATE OF CONTEST: 1/14/76

OPPONENT: New Preparatory School

WHERE PLAYED: Phillips Acad. Andover

RESULT: Phillips Acad 98 New Prep 66

Name	FG.	FT	FTA	PF	TP.
Schiewetz	4	0	0	2	8
Abbaud	11	2	4	4	24
Wignot	2	0	3	5	4
Pangiotakes	5	0	0	3	10
Noel	10	3	3	1	23
Leaver	4	0	0	2	8
Baisden	0	0	2	5	0
Chernow	4	0	1	2	8
Demetrolakes	0	0	0	0	0
Shionis	2	0	0	5	4
La Polla	1	0	1	0	2
Fleming	3	1	2	2	7

DATE OF CONTEST: 1/17/76

OPPONENT: Tabor Academy

WHERE PLAYED: Phillips Academy Andover.

RESULT: Tabor Acad. 66 Phillips Acad. 62

Name	F.G	F.T.	F.T.A.	P.F	T.P.
Schiewtz	3	2	3	1	8
Abboud	5	4	6	3	14
Wignot	1	0	0	4	2
Pangiotakos	10	0	2	2	20
Noel	1	0	0	5	2
Leaver	4	2	2	2	10
Baisden	0	0	0	0	0
Chernow	0	0	0	0	0
Demetrolakos	2	0	0	3	4
Shionis	0	0	0	0	0
LaPolla	0	0	0	0	0
Fleming	1	0	0	0	2

DATE OF CONTEST: 1/21/76

OPPONENT: Suffolk University Sub-varsity

WHERE PLAYED: Phillips Academy, Andover

RESULT: Phillips Acad. 63 Suffolk 61

Name	F.G	FT	F.T.A.	P.F.	T.P.
Abboud	11	4	4	3	26
Schiewetz	2	0	0	2	4
Wignot	4	0	0	1	8
Pangiotakos	6	1	2	1	13
Noel	2	2	2	3	6
Baisden	1	0	0	0	2
Chernow	0	0	0	0	0
Shionis	0	0	0	0	0
La Polla	0	0	0	0	0
Demetrolakos	0	0	1	1	0
Fleming	1	2	2	0	4

Basketball Slips By Suffolk For Second Win, Falls To Powerful Deerfield Squad, 85-60

By ED FRECHETTE

They said it couldn't be done, and it couldn't. The Andover basketball team has yet to gain back to back victories, as it one again split the week's contests. After a clutch, last second victory over a visiting Suffolk team, the Blue was overwhelmed by Deerfield, or more specifically, by an outstanding guard from New York named Steve Daniels. Looking more and more like a team each game, Andover showed great composure in both its slim victory and decisive defeat.

Wednesday, January 21; Andover- With 24 seconds remaining in the game, a visiting Suffolk sub-varsity squad scored to pull within two points of the Andover varsity basketball team. The Blue tried to run down the clock for a sure victory, but a bad pass gave Suffolk the ball and eight seconds to shoot. PA remained poised, however, and when a last second shot by Suffolk failed, the Blue had nailed down its second victory of the season, this time by a 63-61 score.

The early action of the contest forecast a different outcome. Andover's one-three-one defense could not control the boards as Suffolk continually gathered in offensive rebounds and drove in to score. At the other end of the floor, PA's offense was ineffective against the tight Suffolk zone. Lack of movement through the defense prevented effective passing for short shots, and forced numerous turnovers.

At the start of the second quarter, Andover switched to a man-to-man, full-court defense, a strategy which stifled the Suffolk offense, and forced long, low-percentage shots. Still, the visitors held a slim 32-28 lead at the half. In the third period, Andover came to life all over the court. Labeeb Abboud, high scorer for the Blue with 26 points, played exceptionally well defensively along with Steve Pangiotakas, who tallied 13 in the win. John Wignot, who was shut out in the first half, added eight points to the effort in the closing two quarters.

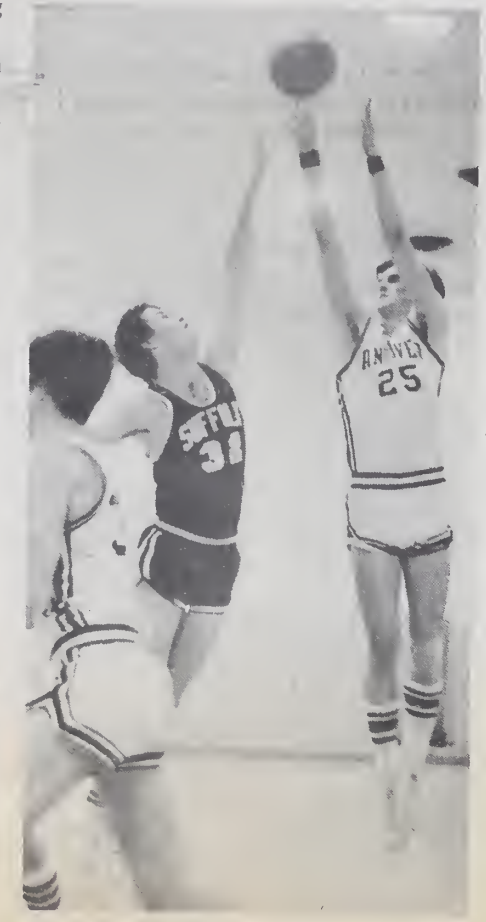

Andover's JOHN WIGNOT goes up for two of his eight second half points.

Saturday, January 24; Deerfield- What ever happened to the five man basketball team? Over in the far reaches of Deerfield, Mass., basketball has taken a new look at the old tradition. The Green's five man basketball team was named Daniels - Steve Daniels.

This New York import almost singlehandedly (he had "official" aid) downed the PA squad, 85-60. Mr. Daniels deeked, jumped, skidded, skyed, and rolled across the Deerfield floor for 44 points - a school record. When he finally left the contest halfway through the fourth period with his forty-four, Andover as a team had but forty. As Steve Pangiotakas, high-scorer for the Blue with 14, muttered after the contest, "He was still going up when we were coming down."

But Super-Steve cannot be given sole credit for the win. Deerfield executed an effective press during the second period which befuddled the Blue into pathetic passes and costly turnovers. When you-know-who wasn't shooting he resided under the boards where he ate up rebounds like his education depended on it.

Kalkstein tried every kind of defense against "the monster," from the basic one-three-one to a desperate diamond and one with John Wignot keying on "him." Everything was ineffective as Daniels

(continued on page five)

B-ball

(continued from page four)

would still get the ball and draw fouls from all those concerned while popping in two of his twenty-seven first half points.

Although down, 32-20 at the half, th Blue cagers did not lose their poise anc bow their heads. They gave their all throughout even though they were fighting insurmountable odds. After Pangiotakas' fourteen, four players, Labeeb Abboud. playing with a sprained wrist, Mark Schiewetz, John Wignot, and Bob Chernow, each tallied eight points.

According to reliable sources, "Mr. Marvel" could easily have fouled out on offensive charges if the officials had had the incentive to call them. Daniels has a reputation of being reckless on the floor as he usually fouls out after getting his average twenty-seven points. Of course a contest is won by the players, not the officials, but things may be different when number twenty-two heads Andover-way.

DATE OF CONTEST: 1/24/76

OPPONENT: Deerfield Academy

WHERE PLAYED: Deerfield Academy

RESULT: Deerfield 84 Andover 60

	F.G	F.T.	F.T.A	P.F	Pts
Schiewetz :	3	2	2	4	8
Fleming :	2	2	3	2	6
Wignot :	4	0	0	3	8
Panagiotakos :	7	0	0	2	14
Noel :	0	0	0	5 (T)	0
Abboud :	3	2	3	1	8
Weaver :	2	2	2	4 (T)	6
Demetrolakos :	0	0	0	4	0
Chernow :	4	0	0	3	8
Baisden :	0	0	0	1	0
La Polla :	0	0	0	0	0
Shionis :	0	2	0	2	2
- - - - - - -					
Deerfield				0	44
Steve Daniels	22	10	13		
Kittle :	6	4	6	1	16

DATE OF CONTEST: 1/28/76

OPPONENT: Phillips Exeter Academy

WHERE PLAYED: Exeter N.H.

RESULT: P.E.A: 99 Andover 75.

	F.G	FT	FTA	PF	PTS.
Schiewetz	4	2	2	5	10
Fleming	2	2	2	1	6
Wignot	4	2	3	2	10
Noel	1	2	3	3	4
Abboud	12	4	5	1	28
Leaver	3	0	0	4 (2T)	6
Demetrolakos	1	0	0	0	2
Chernow	4	1	1	1	9
Shionis :	0	0	0	3	0
LaPolla :	0	0	0	0	0
Barsden :	0	0	0	0	0
P.E.A. Outstanding Players.					
Dufour:	14	10	10	1	38
Walterson:	9	3	4	1	21
Flaherty:	7	2	4	1	16

PEA Topples Blue Basketball; NMH Downs Andover, 84-63

By ED FRECHETTE

Good guys finish last. The statement may apply if Andover persists in its losing ways. In all but its first contest, the Blue has been within striking distance of a win until the late going. Yet, mental lapses, scoring droughts, and porous defenses do PA in consistently.

photo/Gerst

BRUCE LEAVER pilots the basketball team from his guard position.

In its two contests this past week, Andover played on equal terms with two superior squads with the exception of approximately five minutes in each game. Andover proved it can challenge superior opposition. Now all the cagers must do is prove they can defeat this opposition without committing their routine mistakes.

Wednesday, January 28; Exeter- Finesse is usually associated with the game of Bridge, but it is equally applicable to the Exeter varsity basketball team. Overcoming a height deficit in all five positions, the Exies displayed a smooth and efficient offensive attack cabled with an aggressive defensive front en route to a 99-75 victory over the Blue.

Although PA lacked the fine skills of its opponents, Andover's determination and scrappy style of play kept the Blue in the contest through the first half. The absence of bedridden Steve Pangiotakos, a major offensive threat for PA, did not prove to be a factor until the third period, as Andover managed to break Exeter's full court press and to drive to the hoop during the first half.

Blue Collapse

Following the intermission, however, due possibly to fatigue or tension, the Blue collapsed under the Exie press, turning the ball over time after time. At one point during the early third period, Exeter knocked home thirteen straight points to Andover's zero. The backcourt combination for the Red of Dufour and Watterson combined for fifty eight of the Exie's ninty-nine points.

After its disastrous dry spell, the Blue tried to pick up the pieces, but it was too late as Andover was behind to stay.

Labeeb Abboud topped the scoring charts for PA once again as he tallied twenty-eight points in the loss. John Wignot and Mark Schiewetz each popped in ten points for second honors.

Saturday, January 31; Andover- When all the odds are against winning, how do you get up for a game? Northfield-Mt. Hermon slipped by Steve Daniels and Deerfield in overtime; the squad carries three starters who tower above the Andover front line; and the two managers have figures that would stop traffic.

Either PA never discovered these obstacles or it has a secret method for casting evil thoughts from the mind, because the Blue came out gunning for a win just the same, only to fall, 84-63. The one-three-one defense, so ineffective against Deerfield, stood up tremendously against Mt. Hermon's veritable giants. The Blue successfully slipped and slid through the visitors' press, forcing Mt. Hermon to abandon its attempts in the early going.

Schiewetz Leads Offense

Mark Schiewetz sparked PA's offense by driving to the heart of the enemy's zone, but early foul trouble sidelined the Andover captain. Run and gun offenses were utilized at both ends of the floor as the two squads just traded baskets with no one gaining the upper hand.

Unfortunately, as the clock ran down to the end of the first half, so did PA's

DATE OF CONTEST: 2/31/76

OPPONENT: Mount Hermon School

WHERE PLAYED: Phillips Academy Andover

RESULT: Mt Hermon 84 Andover 63

	F.G	F.T.	FTA	P.F	PTS
Schiewetz:	2	2	4	4	6
Leaver:	3	0	0	3	6
Abboud:	6	4	8	3	16
Noel:	1	0	0	2	2
Wignot:	3	2	4	2	8
Paraglotakos:	5	5	7	2	15
Demetrolakos:	1	0	0	1	2
Chernow	4	0	1	1	8
Barsden:	0	0	0	0	0
Fleming:	0	0	0	0	0
Shionis:	0	0	0	0	0
LaPolla:	0	0	0	0	0
	0	0	0	0	0

Mt Hermon outstanding players

Muss	12	3	6	3	27
Searkowaski:	7	0	0	1	14

Basketball Falls To Tufts, Rebounds Against Bowdoin

By ED FRECHETTE

Playing two of its best games of the year, the Blue split the week's action; dropping a slim decision to the Tufts Freshmen and overpowering the visiting Bowdoin Freshmen. The second half of each contest, previously a thorn in Andover's side, radiated as the highlight in each instance. Labeeb Abboud once again led the Blue scorers with fine offensive efforts in both contests, while spot starter, Bob Chernow, came out of nowhere to spark the Blue offense against Bowdoin.

Wednesday, February 4; Medford, Mass.- After playing only a mediocre first half, PA came alive in the second stanza to totally dominate across the floor. Andover's efforts went for nought though, as it could not overcome the fifteen point half-time deficit, and fell to defeat, 87-78. Tufts, which had previously drubbed Exeter, looked like it was going to repeat the performance against the Blue as PA's offense refused to click.

Abboud effectively drove through the Tufts' defense in the early going, but many of his attempts for the three point play were thwarted as the shots from the floor would not fall. Abboud made up for the missed shots, as he pumped home seven points from the charity line in the first half alone. Reckless play abounded at both ends, but neither team could capitalize on the other's errors, as both squads tallied less than sixty-four percent from the free throw line.

Had the Blue not crawled into the locker room draggin a fifteen point deficit, the outcome would probably have been reversed. Playing probably its best second half of the season, Andover totally dominated the Tufts squad. Center John Wignot slipped from the shadows to pump in all twelve of his points and gather in crucial rebounds, only to foul out in the late going. Abboud got hot from the floor as he tossed in fourteen points, while collecting seven more points from the free throw line for his game high thirty-four.

The Blue went all out late in the game in an attempt to cut the margin. Strong defense and penetrating offense kept Andover in the contest until the end, but Tufts held on to its lead and sent PA packing for home with the loss, 87-78.

Friday, February 6; Andover- Finally getting some moral support from the student body, PA basketball romped over the visiting Bowdoin Freshmen, 89-78. The Blue repeated its second half exhibition as it totally dominated the action after the intermission, erasing a five-point Bowdoin lead and holding on to take the victory.

Chernow Starts

With the absence of guard Bruce Leaver and the sidelining of an ill "Tex" Noel, coach Kalkstein moved up Bob Chernow into the starting five. Kalkstein had no regrets about starting Chernow. "Bowdoin was running a zone defense against us which is what Bob's really good at. He's our best shooter from the floor against the zone." Chernow proved his worth as he tallied sixteen points in the win.

Andover came out strong early as it jumped out to a six point edge, but, because of past experiences, little can be said for early Andover leads. It seemed as if history would once again repeat itself, as Bowdoin slowly chopped away at the PA margin. Halfway through the second period, the visitors captured the lead which they held until half the third period had slipped away. The Blue left the floor at the break trailing, 41-36.

Whatever Kalstein says to his players to get them up for the second half should be applied to the students at PA before exams. Once again, trailing the opposition at intermission, the Blue cagers came out with their heads up playing for the win.

On the week, PA hockey cruised to two more wins, while basketball split the week's action. BOB CHERNOW [above] bucketed 16 points in the Blue's victory over Bowdoin.

DATE OF CONTEST: 2/6/76

OPPONENT: Bowdoin College Sub-Varsity

WHERE PLAYED: Andover

RESULT: Andover 89 Bowdoin 78

	F.G.	F.T.	F.T.A.	P.F.	PTS
Schiewetz	9	1	2	1	19
Chernow	8	0	0	2	16
Abboud	13	3	3	3	29
Panagiotakos	4	0	0	2	8
Wignot	7	1	2	4	15
Baisden	0	0	0	0	0
Ter-Noel	0	0	0	1	0
Shionis	0	0	0	0	0
Fleming	1	0	0	2	2
LaPolla	0	0	0	0	0
Bowdoin					
Gallerani:	6	0	1	2	16
McGann:	8	5	6	3	21
Higgins:	7	4	4	2	18

DATE OF CONTEST: 2/11/76

OPPONENT: Merrimack College - Sub Varsity

WHERE PLAYED: Andover

RESULT: Merrimack 68 Andover 58.

	F.G.	F.T	F.T.A.	P.F	PTS.
Chernow	4	1	1	3	9
Panagiotakos	0	1	4	1	1
Wignot	7	3	4	2	17
Fleming	4	0	0	1	8
Schiewetz	2	2	2	4	6
Demetroulakos	2	0	0	1	4
Noel	0	0	0	1	0
Leaver	3	7	8	4	13
La Polla	0	0	0	0	0
- - - - - - - .					
Merrimack					
Baker:	9	2	2	2	20
Church:	6	0	2	3	12

Andover Basketball Shocks Deerfield Five, 70-65

Blue Cagers Stymied By Merrimack Sub-Varsity In Narrow Contest

JIM DEMITRIOLAKOS hits for two.

By ED FRECHETTE

Although it was not quite a St. Valentine's Day Massacre, the Andover victory over Deerfield and Steve Daniels carried an equal amount of shock and surprise. Controlling the tempo of the contest from start to finish, the Blue recorded its most decisive victory of the season, 70-65. Not even the finesse or raw talent of Steve Daniels could deter PA from the victory. Earlier in the week, in its rematch against the Merrimack sub-varsity, the Blue held its own against a superior visiting squad before falling in the closing minutes, 68-58. In both contests Andover showed great poise when caught in tight situations. Small breaks could have reversed the outcome of either contest, but PA could only muster the advantages against the visiting Green.

Wednesday, February 11; Andover- Yielding both speed and height to the visiting Merrimack sub-varsity, the Andover cagers successfully redeemed themselves for their previous poor showing, before bowing in a narrow contest, 68-58. Although lacking the services of high scoring Labeeb Abboud, the Blue held its own at both ends of the court, surprising the visitors who had downed PA by nearly forty points in the season opener.

Andover once again showed great composure as it did not falter under the scoring barrage thrown up by the Merrimack five. Whenever it appeared as if the visitors would push the contest out of reach, the Blue would struggle back within striking distance. John Wignot, playing his most aggressive game of the season, netted seventeen points for PA in the loss.

Blue Offense Slow

Going with a flu-riddled line up, Andover found the early minutes difficult as the offense would not click and the defense could not contain the Merrimack fast break. The few attempts to penetrate the visitors staunch defense were thrown back repeatedly, and the Blue was forced to an unsuccessful long range attack.

John Wignot sparked an early second quarter thrust as the margin was cut by four. A lack of offensive movement severely hindered the Andover surge though, especially when Merrimack switched to a trap-style defense.

Bruce Leaver initiated a drive as the first half came to a close popping in seven of eight shots from the charity stripe to pull the Blue to within one. Merrimack's defense stiffened against Andover's attack and the visitors pushed the lead to six before the buzzer shot by PA starter Peter Fleming closed off the first half, 33-29.

Wignot Sparks Offense

The start of the second half saw both teams trading baskets as neither defense could hold water. Merrimack unsuccessfully attempted to get the ball behind the Andover zone, and once again resorted to its fast break. Running the Blue ragged, the visitors pushed the margin to seven before Andover could put a lid on the breakaway offense.

Leaver, playing one of his best games this year, stung the Merrimack defense time and time as he penetrated the strength of the Merrimack zone to tally most of his thirteen points. The visitors stuck with the stall tactics, frustrating the Andover five into costly fouls and eventually pulling out the win, 68-58.

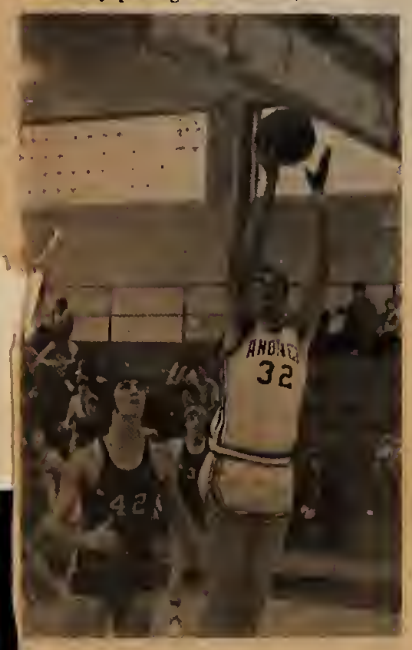

LABEEB ABBOUD played a key role in basketball's 70-65 win over Deerfield.

"We didn't worry about Daniels. If he was going to score he was going to score. We controlled the tempo of the game which is what we wanted to do. They wanted to run but we wouldn't let them."

-Coach Paul Kalkstein

Saturday, February 14; Andover- Mr. Daniels once again put on a one man show, pumping in thirty-nine points, but basketball in Andover is still a five man sport. Although taken down to the wire, the game belonged to the Blue. Only a third quarter surge by the visiting Green challenged the Andover superiority, and a mob of Andover fans congratulated the 70-65 PA victors.

Abboud Strong

From the outset, it was apparent that the play of recuperating Labeeb Abboud would be a major factor. In the previous meeting of the two teams, Abboud was severely hampered by a strained wrist and tallied a meager three points. Abboud showed no signs of illness which sidelined him on Wednesday, but rather seemed even more aggressive than in previous games. Playing a high post against the Deerfield man-to-man defense, Abboud threaded his way to the hoop for the first eight points of the game.

Play was kept extremely tight in the early minutes as the referees handed out fouls liberally against both sides. Daniels, renowned for his often over-aggressive play, kept his nose out of trouble early but later felt the pinch of the officials. Although Mr. D. was cold from the floor through the first period, his presence was certainly felt. Towering above all competitors, Daniels was awesome on the boards, keeping the Green in the contest.

Not until the halfway mark of the second quarter did Andover really take control of the tempo. Making crisp, sharp passes and working its way in and out of the Deerfield defense, the PA showed its best offensive movement of the year. The practiced plays, so often thwarted by enemy defenses, were run aggressively and with precision. The Blue retired at the half supporting a four point lead, 32-28.

Deerfield Press Holds

Something went wrong during the intermission for the Blue. Kalkstein's magic second half elixer, so effective in past contests, appeared to be useless in this instance. Throughout the first half, PA had successfully passed its way through the Deerfield press with little trouble at all. In the second half Andover could not find any cracks to penetrate the press. The Green clogged the passing lanes continually causing costly turnovers and costing Andover the lead. Through the end of the third stanza the two squads played even with Daniels coming alive from the floor to hold on to the slim margin.

As the contest moved into the fourth quarter, foul trouble became a major factor. Both Daniels for the Green and Wignot for PA found themselves with four fouls against them.

Andover once again turned to its control style of play and again it proved effective.

Deerfield could not run against the Blue as it had hoped, and the momentum slowly shifted PA's way. The Blue regained the lead with three minutes left as Abboud tallied to make the score 62-60. The Green press was all but

(continued on page eight)

DATE OF CONTEST: 2/14/76

OPPONENT: Deerfield Academy

WHERE PLAYED: Phillips Academy Andover

RESULT: Andover 70 Deerfield 65

	F.G	FT	FTA	PF	PTS
Wignot	1	4	4	5	6
Abboud	13	4	4	2	30
Schiewetz	2	1	2	4	5
Panagiotakos	5	0	1	1	10
Leaver	2	0	1	1	4
Noel	1	2	3	1	4
Chernow	2	0	0	0	4
Demetroulakos	2	1	2	1	5
Fleming	1	0	0	0	2
- - - - - -					
Deerfield					
Steve Daniels	15	9	12	4	39
Rier	5	0	1	4	10

DATE OF CONTEST: 2/18/76

OPPONENT: Worcester Academy

WHERE PLAYED: Phillips Academy Andover

RESULT: Worcester : 83 Andover 63

	F.G	F.T.	F.T.A.	P.F.	PTS
Schiewetz	2	3	4	2	7
Abboud	8	9	11	2	25
Wignot	3	1	2	1	7
Weaver	2	0	2	0	4
Noel	3	4	8	5	10
Chernow	1	0	0	2	2
Demetroulakos	0	2	3	1	2
Fleming	1	0	0	0	2
Baisden	1	0	0	3	2
La Polla	1	0	0	1	2

Worcester					
Heydon	7	1	2	3	15
Lewis	5	3	3	3	13
Peterson	8	0	1	2	16

DATE OF CONTEST: 2/21/76

OPPONENT: Mount Hermon School

WHERE PLAYED: Mount Hermon

RESULT: Mt Hermon 75 Andover 48

	F.G.	F.T.	F.T.A	P.F	PTS
Abboud	2	0	1	0	4
Panagiotakos	2	0	0	1	4
Wignot	5	2	2	5	12
Noel	3	2	4	4	8
Schiewetz	3	5	6	2	11
Weaver	0	0	1	1	0
Fleming	2	0	0	3	4
Demetrolakos	0	0	0	3	0
Baisden	2	0	1	1	4
Shionis	0	1	2	0	1
La Polla	0	0	0	0	0
Mt Hermon Totals:	17	3	4	1	17
Szarkowski	6	2	2	3	14
Muss	4	3	5	5	11

DATE OF CONTEST: 2/25/76

OPPONENT: M.I.T Freashmen

WHERE PLAYED: Andover

RESULT: Andover 70 M.I.T 59

	F.G.	F.T.	F.T.A	P.F	PTS
Abboud	3	3	5	5	9
Panagiotakos	7	5	13	1	19
Wignot	3	5	5	0	11
Noel	3	2	3	3	8
Schiewetz	2	1	3	1	5
Weaver	3	0	0	3	6
Barsden	4	0	0	3	8
Fleming	1	0	2	2	2
Demetroulakos	0	0	0	2	0
LaPolla	0	2	2	1	2
M.I.T					
Tuckman	9	7	10	4	25

DATE OF CONTEST: 3/3/76

OPPONENT: Kimball Union Academy

WHERE PLAYED: Andover

RESULT: K.U.A. 63 Andover 58

	F.G.	F.T.	F.T.A	P.F	Pts
Schiewetz	2	2	3	1	6
Panagiotakos	5	1	2	2	11
Abbond	6	4	8	0	16
Leaver	4	3	4	1 (Kicked out)	11
Wignot	3	0	0	1	6
Noel	1	1	3	4	3
Baisden	2	1	2	1	5
Fleming	0	0	0	0	0
Chernow	0	0	0	0	0
Shionis	0	0	0	0	0
La Polla	0	0	0	0	0

K.U.A ☆					
Mc Morrow	9	8	8	4	26
Rivera	8	2	2	2	18

DATE OF CONTEST: 3/6/76

OPPONENT: Phillips Exeter Acad

WHERE PLAYED: Phillips Acad. Andover.

RESULT: P.E.A. 58 P.A. 57

	F.G.	F.T.	F.T.A	P.F.	P.T.
Scheiwetz	7	3	4	2	17
Abboud	4	2	2	3	10
Pañagitakos	3	0	1	4	6
Weaver	0	2	2	1	2
Wignot	5	1	2	3	11
Noel	1	5	9	5	7
Demetroulakos	2	0	1	2	4
Shionis	0	0	0	0	0
Fleming	0	0	0	0	0
Baisden	0	0	0	0	0
LaPolla	0	0	0	0	0
- - - - - -					
P.E.A.					
Dufour:	9	5	7	3	23
Jeffries:	5	3	7	3	13

HOCKEY

SPORT: Hockey

YEAR: 1975-76

CAPTAIN: Dennis Murphy

HOME ADDRESS: 40 Presley Street
Malden, MA 02148

MANAGER: Lisa Spiegel

HOME ADDRESS: 76 Holt Road
Andover MA 01810

COACH: Fred H Harrison

ASSISTANT COACHES: Christopher J Murry

SEASON RECORD

WON 20 TIED 0 LOST 4

SQUAD STATISTICS

NAME AND HOME ADDRESS	HEIGHT	WEIGHT	CLASS	POSITION
J Gregory Rosenthal 9853 Northbridge St Louis, MO 63124	5'11"	168	'76	goalie
Robert Farrelly 29 Thomas Leighton Blvd. Cumberland, RI 02864	5'10"	150	'77	goalie
Robert J Fowkes, Jr. 562 East Seventh St. South Boston, MA 02127	5'11"	175	'76	defense
Edward Toole 140 Round Hill Rd. New Haven, CT 06518	5'10"	160	'77	forward
Stephen P. Harrington 58 Wheeler Ave Cranston, RI 02905	6'0"	180	'76	defense
Gerald T Harrington 58 Wheeler Ave Cranston, RI 02905	5'9"	170	'77	forward
Harry H. Jewett 229 Merriweather Rd. Grosse Point Farms, MI 48236	5'7"	130	'77	forward
Paul R Wheeler 461 Washington Ave. Chelsea, MA 02150	6'1"	175	'77	forward
Robert C. Kelley 14 Aberdeen Ave. Waltham, MA 02154	5'7"	160	'76	forward
Donald F. Boldue 21 Summer St. Waterville, ME 04901	5'10"	175	'76	defense
Christopher G. Poison 6 Broadview Dr. Barrington, RI 02806	5'10"	165	'77	forward
Jeffrey W. Barhoff 700 Avon Rd. Ann Arbor, MI 48104	6'0"	165	'76	defense
Dennis W. Driscoll 55 Ridge Rd. Milton, MA 02187	5'9"	163	'76	forward
Kent B. Karlsson 31 Laurel Ave. Providence, RI 02906	5'10"	170	'76	forward
William G Army 103 Greenwich Ave. East Providence, RI 02914	5'10"	175	'76	forward
Walter A. Row, III 42 Longmeadow Rd Weston, MA 02193	5'10"	155	'76	forward
Ronald A Madignetti 70 Myopia Rd Winchester, MA 01890	6'0"	190	'76	defense

SQUAD STATISTICS

NAME AND HOME ADDRESS	HEIGHT	WEIGHT	CLASS	POSITION
Michael A. Ferrone 41 Metcalf Dr. Cumberland, RI 02864	5'11"	175	170	defense
Lee S. Apgar Chapel Ave. Andover, MA 01810	6'0	170	178	forward
Dennis F. Murphy 40 Presley St. Malden, MA 02148	5'9"	155	170	forward

DATE OF CONTEST: December 5, 1975

OPPONENT: Buckingham Browne & Nichols

WHERE PLAYED: B Browne & Nichols, Cambridge, Mass

RESULT: 5-3 won

DATE OF CONTEST: Dec 6, 1975

OPPONENT: Mass Bay Community College

WHERE PLAYED: Sumner Smith Rink Andover, Mass

RESULT: 10 - 6 win

DATE OF CONTEST: December 18, 1975

OPPONENT: Brown JV

WHERE PLAYED: Keenan Auditorium, Providence, Rhode Island

RESULT: 6-4 win

Andover six tops Brown JV, 6-4

PROVIDENCE — With local players heading the drive, Andover Academy broke a 3-3 tie with three third-period goals, and defeated Brown's JV hockey team, 6-4, yesterday at Meehan Auditorium in the first game of the Brown University Holiday Invitational Tournament.

Andover's Walter Row scored the go-ahead goal at 2:04 of the third period, assisted by Bill Army, an East Providence resident. At 5:42, Dennis Murphy scored the eventual game-winning goal, with Cranston resident Gerry Harrington picking up one of the assists. Harrington also assisted on an insurance marker by Bob Kelley at 6:53.

Army and Harrington each scored single goals in the first two periods. For Brown, Don Tansill scored twice, and Brian Labatte and Phil Martin each scored once.

In the second game, Kent defeated Hotchkiss, 6-3. The round-robin tournament continues today, with Brown facing Kent at 2 p.m., and Andover playing Hotchkiss at 7:30.

ANDOVER

Goal — Rosenthal; defense — Fowkes, S. Harrington, Bolduc, Brahoff, Martignetti, Cerrone; forwards — Weber, G. Harrington, Jewett, Murphy, Wheeler, Kelley, Polson, Driscoll, Karlsson, Army, Row, Apgar.

BROWN JV

Goal — Laycock; defense — Roman, Piscuskas, Colella, Albert; forwards — P. Martin, R. Martin, Stovern, P. Labatte, Pansill, Hayden, Burnham, P. Flanagan, Mann, Tansill.

First Period — Andover, Wheeler (Murphy, Cerrone) 9:30, Army (Row, Fowkes) 18:50. Penalties — P. Flanagan 3:45, Murphy 15:03, Army 16:00, Labatte 16:00.

Second Period — Brown, Tansill (Stovern) 3:48, Labatte (Tansill) 8:52; Andover, G. Harrington (unassisted) 15:52; Brown, P. Martin (Mann, Tansill) 18:31. Penalties — Murphy :55, P. Flanagan 3:13, Martignetti 7:56.

Third Period — Andover, Row (Army) 2:04, Murphy (Martignetti, G. Garrington) 5:42, Kelley (Army) 6:53; Brown, Tansill (P. Martin, P. Flanagan) 9:32. Penalties — Labatte :29, Tansill 4:49, Murphy 10:01, Stovern 11:18.

Shots on goal: Brown 14-6-9-29; Andover 13-12-21-46.

The Evening Bulletin, Friday, December 19, 1975

Local skaters lift Andover by Brown JV

PROVIDENCE — With local players heading the drive, Andover Academy broke a 3-3 tie with three third-period goals, and defeated Brown's JV hockey team, 6-4, yesterday at Meehan Auditorium in the first game of the Brown University Holiday Invitational Tournament.

Andover's Walter Row scored the go-ahead goal at 2:04 of the third period, assisted by Bill Army, an East Providence resident. At 5:42, Dennis Murphy scored the eventual game-winning goal, with Cranston resident Gerry Harrington picking up one of the assists. Harrington also assisted on an insurance marker by Bob Kelley at 6:53.

Army and Harrington each scored single goals in the first two periods. For Brown, Don Tansill scored twice, and Brian Labatte and Phil Martin each scored once.

In the second game, Kent defeated Hotchkiss, 6-3. The round-robin tournament continues today, with Brown facing Kent at 2 p.m., and Andover playing Hotchkiss at 7:30.

DATE OF CONTEST: December 17, 1975

OPPONENT: Hotchkiss

WHERE PLAYED: Meehan Auditorium, Providence, Rhode Island

RESULT: 6-11 loss

Hotchkiss routs Andover in Brown tourney

PROVIDENCE — The line of Steve DeBlois, Tom St. Onge and Donal O'Brien tallied seven goals and had 10 assists as Hotchkiss School belted Andover, 11-5 in the Brown Holiday Invitational Tourney last night at Meehan Auditorium.

DeBlois had three goals and three assists; St. Onge had two goals and three assists and O'Brien had two goals and four assists. Tom Army led Andover with three goals and one assist.

In an opening tourney game, Brown's junior varsity turned back Kent School, 5-3, as Skip Stovern had three goals and an assist in pacing the Bruins. Jay Colella, who like Andover's Army, played for East Providence last year, tallied what proved to be the winning goal for Brown, early in the third period.

BROWN JV 5, KENT 3

First period — Brown, Stovern (Roman) 1:49, Kent Hage (Zysik, Roy) 9:15, Brown, Stovern (B. Labatte) 10:7 Penalties—o Flanagan (B) 8:38, Stovern (B) 11:10, Fairbairn (K) 14:14

Second period — Kent, Cullity (Walenty) 5:27, Brown, Tansill (Mann) 8:43 Penalties—Cullity (K) 1:03, Fairbairn (K) 3:43, Hage (K) 4:29, B. Labatte (B) 4:2

Third period — Kent, Davidson (Cullity, Walenty) 48, Brown, Colella (Stovern, B. Labatte) 2:48, Stovern (unassisted) 19:29 Penalties—Fairbairn (K) 5:45, Roman (B) 10:07, Walenty (K) 10:07, Roman (B) 12:59, Mann (B) 19:56

HOTCHKISS 11, ANDOVER 5

First period — Hotchkiss, O'Connor (unassisted) 2:49, Andover — Wheeler (Cerrone, Murphy) 8:28, Kelly (Army) 9:45, Hotchkiss, St. Onge (DeBlois, O'Brien) 18:05, O'Brien (DeBlois) 19:42, Andover, Army (unassisted) 19:48 Penalties: Wright (H) 1:43, O'Connor (H) 7:49, Fowkes (A) 9:34, Army (A) 14:43, Row (A) 19:06

Second period — Hotchkiss, O'Brien (St. Onge, DeBlois) 3:43 DeBlois (O'Brien, St. Onge) 4:02, DeBlois (O'Brien, St. Onge) 4:32, Andover, Martignetti (unassisted) 8:28, Hotchkiss, Carpenter (O'Connor) 11:35, Andover — Army (unassisted 16:59, Hotchkiss —Tanner (Carpenter, O'Connor) 17:23, O'Connor (Seaman) 19:39 Penalties — G. Harrington (A) 3:04, Resor (H) 9:32, McKone (H) 14:15, Cerrone (A) 15:40, Kelley (A) 18:40, S. Harrington (A) 18:02

Third period — Hotchkiss, DeBlois (O'Brien) 9:47; Andover, Army (Fowkes) 14:12, Hotchkiss St. Onge (Seaman) 15:54 Penalties Gridley (H) 3:57, Apgar (A) 6:54, Martignetti (A) 8:21, Wright (H) 8:31, Carpenter (H) 11:03, Seaman (H) 13:11, Cerrone (A) 14:50, St. Onge (H) 16:24, S. Harrington (A) 20:00

Hotchkiss 11, Andover 6

The second day could only be considered disasterous for both Andover and Kent. Kent was edged by Brown, 5-3, and in the nightcap, the Blue dropped its first game of the year, 11-6, to Hotchkiss. After a 3-3 first period on goals by Wheeler, Kelley, and Army, lightning struck. Hotchkiss scored three times in the first four minutes, and tallied three more before the period ended, despite Andover goals by Ron Martignetti and Army. The only good that came out of the third period was a Bill Army hat trick, his second in three games. This capped off what coach Fred Harrison called, "the worst game any of my teams has ever played."

DATE OF CONTEST: December 30, 1975

OPPONENT: Kent

WHERE PLAYED: Hockey Auditorium, Andover, Massachusetts

RESULT: 11-9 win

Andover 11, Kent 9

The next day, Hotchkiss came back from a 4-1 deficit to beat Brown, 5-4, in overtime, thereby setting up the deciding game of the tournament. Just before the match, the officials announced that PA required eight goals to win the tournament, and if Kent were to win it would need ten. Coach Harrison had an announcement of his own. Wholesale changes were being made in the lineup. The first line would be Army, Murphy, and Kelley, and Don Bolduc would start on defense with Bob Fowkes after nearly a year of inactivity with the team. Bob Farrelly was to start in goal.

After falling behind early, Andover waited until three minutes were left to tie up the game and go ahead. Fowkes started it off with a power play goal, and Dennis Driscoll made it 2-1 with 1:36 left.

There were ten penalties in the first period; however, the game settled down to a shooting gallery in the final two stanzas. After giving up two goals to Kent, PA went to town, scoring four goals by Mike Cerrone, Gerry Harrington, Wheeler, and Wally Row, in a minute and a half. Each team scored once more before the period ended at 7-4.

The third period was a repeat of the second, as the teams exchanged scores. Army tallied 24 seconds into the period, but moments later, Farrelly was fooled by a shot from the red line, and Kent was back in it, and closing fast. Another Kent goal a few minutes later cut PA's lead to 8-6.

Murphy scored a minute later, but two goals in one minute for Kent closed the gap to 9-8. On the first of these, Farrelly jammed a fingernail, and had to leave the game. Cerrone scored his second of the night at 11:49, but again Kent brought it to within one. Then at 14:41, Driscoll scored the final goal. Andover held Kent the rest of the way, and thus squeaked to victory in both the game and the tournament.

DATE OF CONTEST: January 7, 1976

OPPONENT: Belmont Hill

WHERE PLAYED: Belmont Hill, Belmont, Mass

RESULT: 6-4 win

Wednesday, January 7; Belmont, Mass.- In its first game after the Christmas vacation, the Andover varsity hockey team slipped by an inspired Belmont Hill squad, 6-4. PA took a 3-0 lead into the locker room after the first period, but after that, Belmont gave the Blue a run for its money. The Blue took many uncalled for penalties, including a roughing call on Bill Army at the buzzer of the second period, which saw Blue defenseman Mike Cerrone had for the locker room for trying to break up the fight.

Offense Strikes Early

Before five minutes were up, PA had built up a 2-0 lead. After taking a pass from Bob Fowkes, wing Bob Kelley rushed up the left side and passed the puck to Army, who was stationed right in front. Army was stopped once, but on the rebound, he lifted the disk over the outstretched netminder.

A few minutes later, Dennis Driscoll scored on the rebound of a Gerry Harrington shot. Before the Period was over, Army had sent Kelley on a clean breakaway for a score.

Belmont scored early in the next period, but Paul Wheeler notched two goals on the same shift, one assisted by Ron Martignetti, and the other unassisted. Belmont scored again, but with 12 seconds left, Jeff Barhoff tallied, thanks to fine play by both Cerrone and Kelley.

Belmont put on quite a show for its home fans in the final period, however. Two goals early created a tight situation. Belmont kept pressing, but PA managed to keep the puck out of the net the rest of the way. Especially impressive was the play of goalie Greg Rosenthal, who has had some difficulties so far this year.

PA's DENNIS DRISCOLL reaches for the elusive puck against Belmont Hill.

DATE OF CONTEST: January 12, 1976

OPPONENT: New Hampton

WHERE PLAYED: Sumner Smith Rink, Andover, Mass

RESULT: 6-4 win

Saturday, January 10; Andover- Playing what coach Fred Harrison termed, "our best game so far this year," the Andover varsity hockey team won a 6-4 thriller over New Hampton. The contest was hard-hitting, 27 penalties were called during the course of the game, and was played at a fevered pitch continually, thanks to the almost hostile PA fans.

Brilliant First Period

For the second time in as many games, PA took command early with three first period goals. Bob Kelley scored one and a half minutes into the game, when he tipped in a Ron Martignetti drive from the point. Two minutes later, Wally Row stuffed the puck by the NH netminder after fine work in the corner by Lee Apgar. The Blue picked up a power play tally later in the period when captain Dennis Murphy deflated a Steve Harrington shot. Not many penalties were called during the period, but a situation for later fireworks was set up.

New Hampton came out strong in the second period, and scored twice on Andover goalie Bob Farrelly. Three minutes after the second tally, center Bill Army won a faceoff in the NH zone. The puck went to Murphy, who passed it back to the point, where Mike Cerrone let loose a wrist shot that found the upper right hand corner.

A few moments later, Army made the score 5-2 on a tip of a Bob Fowkes blast. During the period, twelve infractions were called, and only twice from the eight minute mark on, was there no one in the penalty box, one break lasting 17 seconds, and the second nearly a minute.

The third period was highlighted by fine goaltending and superb defensive work by both squads. The first NH goal wasn't scored until almost 15 minutes were up. Gerry Harrington, who moved up to the first line before the game, scored the goal that really put the contest out of reach with 2:05 remaining. He dug the puck out of the corner, skated out in front unmolested, and beat the NH netminder.

New Hampton kept it interesting at the end, however. With only 1:29 left, Murphy was called for elbowing. NH pulled its goalie, and put on the pressure until Fowkes was called for roughing 30 seconds later. Andover was now faced with the dilemma of playing three men down. After clearing the puck once, NH came back with a four on two break and scored on the rebound of a fine stop by Farrelly. The Blue held on the rest of the way for the victory.

DATE OF CONTEST: January 14, 1916

OPPONENT: Milton Academy

WHERE PLAYED: Milton Academy, Milton, Mass

RESULT: 1-5 win

DATE OF CONTEST: January 17 1976

OPPONENT: Deerfield Academy

WHERE PLAYED: Deerfield Academy, Deerfield Mass.

RESULT: 7-3 win

Saturday, January 17; Deerfield, Mass.- In a contest completely dominated by PA, the Andover varsity hockey team trounced Deerfield, 8-3. The first line of Bill Army, Gerry Harrington, and captain Dennis Murphy accounted for six goals

GERRY HARRINGTON tallied three goals against Deerfield.

and accumulated ten assists en route to the victory.

Overwhelming First Period

Through the course of the first period, the Blue outshot its host, 17-1. Only fine goaltending during a stretch of four straight penalties kept Deerfield in the game. PA had scored early on a Paul Wheeler shot. The Green got its first shot with less than two minutes left, but it was a breakaway goal on Bob Farrelly, and it tied up the score.

With 52 seconds remaining, Bob Fowkes drilled a shot past the Deerfield goalie, and 27 seconds later, Harrington scored the first of his three to make it 3-1. PA drew no penalties during the period, and controlled the play well.

Deerfield scored early and put on the pressure for the first few minutes of the second period, but once again Andover rallied. Scores by Murphy, on a clean breakaway set up by Army, and by Harrington, on a rebound of an Army shot, gave the Blue a 5-2 edge going into the locker room between periods.

Gerry Harrington completed his hat trick 6:14 into the third period on a breakaway set up by Army. Deerfield scored again, but that's as close as it got. Two tallies by Army in a minute and a half near the end of the period ended it all for the Green.

The first line played an excellent game. Gerry Harrington scored three goals and had three assist, Bill Army tallied twice and accounted for four assists, and Dennis Murphy had one goal and three assists. The final shot total was 42-14 in favor of Andover.

The first line played an excellent game. Gerry Harrington scored three goals and had three assists, Bill Army tallied twice and accounted for four assists, and Dennis Murphy had one goal and three assists.

Salvo leads PA track, icemen tip Merrimack

Capt. Joe Salvo's record-tying effort in the 50-yard dash sparked Phillips Academy of Andover to an 86-23 rout of New Britain, Conn. High yesterday at Andover.

Salvo, of Lawrence, was clocked in 5.5 to equal the P.A. record for the 50. The last time that time was accomplished was in 1972.

Andover took 12 of 13 firsts with Dave Hoestetter in the 600, Joe Hoestetter in the 1,000, Greg Davis in the mile, Emile Zen in the two-mile, Dick McIntire in the high hurdles, Andy Harding in the shot, Phil Gangi of Methuen in the 28-pound throw and Kim Gillogly in the pole vault.

In addition, Andover took both relay events as the team record was boosted to 2-0.

Zen, Davis, Batchelder and J. Hoestetter were the winning 1,200 relayers, while in the mile relay it was Salvo, D. Hoestetter, Howe and Wilburn.

Ed Hill picked off a pair of seconds for the Blue, in the two mile and hurdles.

Phillips runs against the Dartmouth College jayvees next Wednesday in Andover.

Bill Army banged in three goals and assisted on four others as Phillips Academy romped over the Merrimack College B squad 12-3 yesterday at Andover.

The victory hiked Phillips' record to 9-1 before heading for New Haven, Conn., Saturday to face the Yale JV squad.

Leif Carlsson backed up Army with two goals and two assists while Gerry Harrington had a goal and two assists.

Bob Kelley, Dennis Driscoll, Steve Harrington, Dennis Murphy and Wally Row each had a goal and an assist. Ron Martignetti collected a goal while Bob Fowkes had two assists and Paul Wheeler one.

Army's three goals gave him 20 for the season and hiked his season's point total to 41.

Pete Flynn had a goal and an assist for Merrimack and Bill McCabe and Phil Bowers had solo goals. Credited with assists were Brian Davis and Ralph Goodwin.

Bob Farrelly had 25 saves in the Phillips net.

DATE OF CONTEST: January 21, 1976

OPPONENT: Merrimack JV

WHERE PLAYED: Sumner Smith, Kirk, Andover, Hess

RESULT: 12-3 win

Hockey Rips Merrimack,

That Big Blue Hockey Machine keeps on rolling. Two more wins this week boosted PA's record to 10-1 and stretched its current winning streak to seven games. A change in lines early last week gave more balance to each unit after the single-handed performance of the first line against Deerfield. This stategy paid off in a 12-3 win over Merrimack JV on Wednesday, and a 5-2 victory against Yale JV Saturday.

Andover Demolishes Merrimack

Once again led by the outstanding play of center Bill Army, Andover played its most consistent game of the year as it dumped the Merrimack JV's, 12-3. PA took control early, scoring four times in the first eight minutes. The Blue controlled almost the entire period, except for the last few minutes, and went into the locker room with a 6-1 lead.

Merrimack stormed out in the second period, tallying twice in within a 30 second span, both on the power play. It looked as though it was to be another hang-onto-the-lead game for Andover, but netminder Bob Farrelly made several fine stops, keeping PA in the lead. The Blue bounced back, and scored two more before the end of the period, one a shorthanded job by Wally Row.

Coach Fred Harrison made several changes before the game including placing wing Lief Karlsson on the first line. Karlsson played his best game of the year, scoring twice in the third period, which was totally dominated by Andover. Army completed his hat trick during the final stanza. For Army, that was his fourth three-plus goal performance of the winter. The game was fairly rough, but the roughness was only a minor factor compared to the play of the Blue defensive corps. For nearly the first time this season, the defense did not falter after PA took an early lead.

DATE OF CONTEST: January 24, 1976

OPPONENT: Yale JV

WHERE PLAYED: David S Ingalls Rink, New Haven, Connecticut

RESULT: 5-2 win

Joe Tamas, former Exeter goalie that beat PA three games in a row, was wearing the blue and white of Yale. However, this time Andover beat him, 5-2. Yale took an early lead, scoring twice in the opening four minutes. For the first time this year, Andover found itself playing catchup hockey. Bob Kelley cut the margin to one with 2:32 left assisted by Paul Wheeler and Ron Martignetti.

From that point on Andover took over. Captain Dennis Murphy tied it up 3:09 into the second period, and two goals by Wally Row in a five minute span put the contest out of reach. Dennis Driscoll added an insurance tally in the last period for the final margin of victory.

Although he wasn't severely tested, PA goalie Bob Farrelly played a fine game. Once again the Andover defense held its opponent in check. After a somewhat shaky start, the Blue has settled down to a much more consistent style of play in the past few games. The defense has stiffened up noticeably, the offense is more balanced and scoring is more spread out.

BILL ARMY [16] flies up ice as coach Ted Harrison scrutinizes from his perch.

DATE OF CONTEST: January 28, 1976

OPPONENT: South Boston High

WHERE PLAYED: Sumner Smith Rink, Andover

RESULT: 8-1 win

By AL COLBY

Wednesday, January 28; Andover- Winning has become a routine for the Andover varsity hockey team, as witnessed in a devastating 8-1 win over South Boston High. The balance of the PA attack was evident, as no player scored more than once, and every player on the squad was on the ice at least once when the Blue tallied against previously unbeaten Southie.

Sloppy Start

Andover appeared to have lost much of the edge it had gained during the last few games in the early going. Despite the sloppy play, however, PA kept control of the action throughout the period. The first goal, at 6:56, was scored by Bob Kelley on the rebound of a Bob Fowkes drive from the point. Later in the period, during a power play, Steve Harrington and Dennis Driscoll exchanged passes before Harrington blasted one by the Southie netminder. Only the fine play of the Southie goalie prevented the Blue from taking better than a two goal lead at the end of the period, as PA poured 20 shots in on net.

The second period was a different story altogether, as wide-open play developed. The combination of Wally Row and Driscoll, which has accounted for four goals and eight assists in the last two games, tallied twice on the same shift early in the period. Driscoll scored from a seemingly impossible angle, and then Row potted the puck after a scramble out in front. Bill Army, who has been having a scoring drought of late, picked up his lone assist on a goal by Lief Karlsson, who fired home the rebound of a fine shot by Gerry Harrington.

From this point on, the game was academic, and coach Harrison played it that way, using all available talent. Lee Apgar tallied his first of the year on a breakaway set up by Chris Polson and Paul Weber, and captain Dennis Murphy scored an unassisted goal when he tucked his own rebound in after trying to stuff the puck by the goaltender. After the second period, the score stood at 7-1.

The major highlights of the third period were: 1) Harry Jewett's first goal of the season, scored from the middle of a pile-up in front of the net, and 2) a couple of spectacular stops by PA goaltender Greg Rosenthal, including one on what seemed to be a sure goal near the end of the period.

DATE OF CONTEST: January 30, 1976

OPPONENT: Boston College JV

WHERE PLAYED: Boston, Mass

RESULT: 8-4 win

Friday, January 30; Boston, Mass.- In a game that was divided into halves, both physically and in the style of play, the Andover varsity hockey team won its ninth in a row. Because of a lack of fuel for the Zamboni, the contest was split into halves, the first was completely dominated by PA, and the second was very rough and controlled more or less by BC.

The first half belonged to Andover, as it outshot the Eagles, 28-8. Despite controlling play early, the Blue couldn't score until Bob Fowkes moved in from the point and flipped a backhander by the goalie. PA put on continued pressure, and netted two quick goals, one by Dennis Murphy on a shot that bounced in off a defenseman's skate, and the other a Dennis Driscoll tip-in of a Steve Harrington drive.

The Eagles scored early, but a three goal PA outburst in a span just over a minute long put the game away. Bill Army ended his scoring dry spell when Gerry Harrington sent him in with a clean breakaway. The netminder stopped the first shot, but Army flipped the puck over him for the score. Later on the same shift, Harrington pushed home the rebound of a Mike Cerrone shot to make it 5-1. The final goal of the half was scored by Murphy after the goalie stopped a Paul Wheeler shot, the puck behind him on the line, and Murphy shoved it in.

Second Half Fisticuffs

BC came out in the second half determined to make PA hurt. Some incidents broke out behind the officials' backs, and on one occasion, Gerry Harrington raced back to help out brother Steve, who was in a wrestling match in the corner.

Wheeler opened the scoring early, but a slapshot from the left side eluded Andover goalie Greg Rosenthal, and it was 7-2 after the second 20 minutes.

The third period belonged to the Eagles. Hard checking and many calls against the Blue accounted for a BC power play goal 4:24 into the period. However, the shorthanded situation helped PA at one point, as Murphy wrapped up a hat trick when he picked off an errant pass and broke in on the goaltender. The first shot was stopped, but Murphy poked in the rebound as he fell for a spectacular score.

BC rounded out the scoring with 5:30 left, but was shut out the rest of the way by Rosenthal, who played his finest game of the year. His play was a key factor in the win, as he stopped many tough shots, including four breakaways.

DATE OF CONTEST: February 4, 1976

OPPONENT: Archbishop Williams High School

WHERE PLAYED: Sumner Smith Rink, Andover

RESULT: 5-2 win

By AL COLBY

What can you say about a hockey team that doesn't lose (much)? This past week, the Andover varsity hockey team won its tenth and eleventh straight games, improving its record to a stellar 14-1. 'the victories came over Archbishop Williams, 5-2, and Bowdoin JV's, 8-2, the Blue outshooting each by a combined total of 103-30 in the process.

Andover Dominates Archbishop Williams

In a contest thoroughly controlled by PA, Archbishop Williams managed only nine shots on net in a 5-2 loss to the Blue. The game was actually very close, due to the brilliant play of both Williams goalies, who turned away a total of 50 shots between them.

ANdover controlled the first period throughout, but couldn't score until 11:47 into the stanza, when Bob Kelley fired home the rebound of a Paul Wheeler shot. Gerry Harrington tallied later in the period on a breakaway set up by Dennis Murphy.

During the second period, the pattern continued, as Dennis Driscoll tipped in a Bob Fowkes shot early in the period. Within a minute and a half, Harrington had scored his second of the game, and it looked like the Blue was going to run away with yet another contest.

Unfortunately, however, the Archies drew a penalty, which they quickly converted into a shorthanded goal. From here on, Andover's offense became extremely sloppy, except for an unassisted tally by Bill Army. Williams scored once more in the second period, and only one word described the final stanza according to coach Fred Harrison - "terrible." It was a display of Andover hockey at its worst. Six penalties were called against the Blue during the period; however, the defense continued its strong play and held Williams to only one shot.

the Blue dumped the Bowdoin JV team, 8-2, scoring four goals in the final period. Scores by Wally Row and Paul Wheeler within a minute early in the period gave PA a 6-2 lead, and put the game away.

The Blue played poorly during the first two periods, despite Gerry Harrington's goal only 27 seconds into the game. PA seemed to be reverting to its old ways, and twice gave up goals shortly after scoring itself. Captain Dennis Murphy tallied the goal to give Andover a 3-2 lead late in the period. Leif Karlsson notched the lone score of the second period, with assists going to linemates Murphy and Harrington.

In the third period, the bomb went off, the roughness got a bit out of hand, and twelve penalties were called. Somehow, only one goal was scored amidst all these penalties, the second of the night for Row. Dennis Driscoll and Murphy also tallied during the period.

The story of the contest was the fine play of PA netminder Greg Rosenthal, which kept Andover in the lead during the scoring drought of the second period. This was his second good performance in a row.

Andover 8 - Bowdoin JV's 2

Scoring:

First Period: PA- G. Harrington [Fowkes, Murphy] 0:27, B- Perry [Moran] 7:23, PA- [Fowkes, Cerrone] 9:05, B- Vanslyck [Horween] 11:29, PA- Murphy [martignetti] 15:34

Second Period: PA- Karlsson [Murphy, G. Harrington] 14:32

Third Period: PA- Row [Driscou] 2:58, PA- Wheeler [Fowkes] 3:52, PA- Driscoll [Row] 7:42, PA- Murphy [Fowkes, Karlsson] 12:43

Bowdoin	**2**	**0**	**0**	**-2**
PA	**3**	**1**	**4**	**-8**

Goalies: B- Rose, PA- Rosenthal Shots: B 8-5-8; 21, PA 20-14-14; 48

DATE OF CONTEST: February 6, 1976

OPPONENT: Bowdoin College

WHERE PLAYED: Sumner Smith Rink, Andover

RESULT: 8-2 WON

DATE OF CONTEST: February 11, 1976

OPPONENT: Phillips Exeter Academy

WHERE PLAYED: Exeter, NH

RESULT: 18-1 win

Hockey Blasts Exeter, 18-1, As Army Scores Hat Trick

By STEVE GERST
PHILLIPIAN Sports Staff

Isn't it funny how things change? Last year, Andover hockey suffered two overtime losses to arch-rival Exeter. Last year, Exeter was the best hockey team in New England. Last year, Exeter's Joe Tamas, goalie, beat the Blue in both games. This year, however, PA beat Tamas, now in the Yale nets, 5-2. Andover is the best hockey team in New England, and Exeter suffered an 18-1 drubbing.

It's hard to believe that Andover could score so many goals in three fifteen-minute periods against a team it couldn't manage more than four goals against one year ago. The massacre began when Ron Martignetti slammed one of his distinctive slap shots from the point past the startled Red goalie only two and a half minutes into the game.

Fourteen seconds later, the little man from Waltham, Bobby Kelley, had the puck in the net again. Dennis Driscoll, with help from Bob Fowkes and Wally Row, again violated the defenseless cage. Further tallies by Fowkes, Mike Cerrone Bill Army and Wally Row put a seven on the visitors' scoreboard within the opening ten minutes of play.

Field Day Continues

In the second period, Army, PA's master stick-handler, picked up a loose puck at the Blue line, walked in on the ravaged Exie netminder, and backhanded a shot over the goalie's shoulder and into the upper right corner of the net. Martignetti drove yet another slapshot which caught the netting for his second of the game.

Then the Exies scored their first and last of the afternoon.

Soon afterward, Leif Karlsson banged in another, and on a beautiful pass from Steve Harrington, Harry Jewett tallied with 3:32 remaining in the period.

In the final fifteen minutes, leading by an incredible 11-1 margin, Andover's Chris Polson, aided by Lee Apgar and new teammate Ed Toole, made it an even dozen. Within that same minute, Gerry Harrington and Murphy tacked on two more, and the Blue was far from finished with the boys from the North. Army, Fowkes, Wheeler and Apgar each scored, Apgar's tally occuring 13 seconds short of the final buzzer.

It was a big day in Blue hockey history. Out of eighteen players and two goalies on the squad, fourteen had two or more points. Army led the Blue with a hat trick and two assists. Fowkes was right behind with two goals and two assists.

DATE OF CONTEST: February 14 1976

OPPONENT: Noble and Greenough School

WHERE PLAYED: Sumner Smith Rink, Andover, MA

RESULT: 1-1 win

Army Scores Hat-Trick.... *....Team Wins 12th Straight*

Hockey Soundly Defeats Noble and Greenough, 9-1

By AL COLBY

Saturday, February 14; Andover- After last year's game against Noble & Greenough, which was played before Christmas, the Noble's coach asked to play the Blue varsity hockey team in February this season. His reasoning was that since his team got more ice time for practice in February, it could beat PA. This winter's contest was a rude awakening for the small private school from Dedham, as Andover, crippled by the flu, still managed to come away witha 9-1 win.

Captain Dennis Murphy, defenseman Steve Harrington, and assistant coach Chris Gurry all couldn't make it to the game because of the flu, and for a while it appeared as if coach Fred Harrison might not be able to control his post on the end of the bench for the entire contest, also suffering from the same ailment, which has ravaged the campus during the past weeks.

Continuing the pattern it has adhered to throughout the year, Andover dominated the first period, but could only manage one score, as the Noble's netminder turned away a total of 21 shots. Wally Row collected the sole score, capitalizing on a fine pass from Harry Jewett.

Blue Peppers N & G

In the second period, PA tallied twice in a span of 14 seconds, but the continued brilliance of the opponent's goalie kept the game close. Bob Fowkes, who played his best game of the year, scored first on one of his patented slapshots from the point. The second was another Fowkes blast that was tipped in by wing Paul Wheeler. PA controlled this period, outshooting Nobles by a 14-1 margin.

The sheer strength of the Andover squad was evident in the third period, as the Blue exploded for six scores. The onslaught began when Dennis Driscoll took a pass from Row, and dribbled the puck under the screened goaltender's outstretched leg. Later on the same shift, Row deflected a Ron Martignetti shot to make the score 5-0. The tally was Andover's only power play score of the day.

At 6:21, Mike Cerrone put in another goal on a vicious slapshot from the blue line which the bewildered Nobles goalie never saw. At this point, the game degenerated into a penalty-box convention. Nobles scored its lone goal on a power play at 8:36. Gerry Harrington tallied with a man for each team looking on from the sin bin, stealing the puck in the opposing end, faking out the goalie, and flipping a backhander into the netting.

Fowkes put home a goal on a breakaway, and Bob Kelley rounded out the scoring in the final minute and a half. Both Bill Army and Driscoll were ejected from the game in the third period for misconducts.

Andover 9, Noble & Greenough 1

Scoring:

First Period: PA- Row [Jewett, Bolduc] 7:50

Second Period: PA- Fowkes [Army] 5:51, PA- Wheeler [Fowkes, Army] 6:05

Third Period: PA- Driscoll [Row] 2:21, PA- Row [Martignetti, Driscoll] 3:52, PA- Cerrone [unassisted] 6:21, N- Nelson [Flood, Lindstrom] 8:36, PA- G. Harrington [unassisted] 10:19, PA- Fowkes [unassisted] 13:52, PA- Kelley [G. Harrington] 14:19

N	0	0	1	-1
PA	1	2	6	-9

Goalies: N- Harrington, PA- Farrelly

Shots: N 6-1-3 10, PA 22-14-17 53

DENNIS DRISCOLL tallied one goal in the Blue icemen's 9-1 victory over Nobles. Driscoll was later ejected from the contest along with teammate Bill Army.

DATE OF CONTEST: February 18, 1976

OPPONENT: Harvard University Freshmen

WHERE PLAYED: Watson Rink, Cambridge, MA

RESULT: 5-3 loss

By AL COLBY

Yes, Virginia, the Andover varsity hockey team is mortal. Over the past week, it lost twice, to the Harvard Frosh and the Dartmouth JV's, while winning once against Arlington High.

Lightning Strikes Once...

Two goals early in the third period gave Harvard a 5-2 lead, and from then on the Crimson coasted to a 5-3 win, snapping a 13 game winning streak for the Blue. The eventual winning tally came off of the stick of one Dan Dilorati, last year's Andover Athlete of the Year. Another somewhat familiar face on the Harvard squad was that of Franco Scalamandre, the gargantuan defensive workhorse of last year's Exeter team.

The Crimson drew first blood on a shot that deflected off a PA stick in front of the net. Bill Army tied it up at 14:42 of the period on a backhander that found the upper righthand corner of the cage. However, the Frosh was able to take the lead on a blast from the point. Between periods, the feeling in the dressing room was that the Blue needed to wake up, for the passing had been poor, and the team had gotten few shots during the first stanza.

PA did wake up for a while, and tied it up at 2-2, when Dennis Murphy started to fall, but managed to slip the puck by the goalie, who had come out of the net to cut off the angle. The disk hit the post, but managed to trickle over the goal line for the score. At 9:59 of the same period, Harvard scored, and the effect was better than Sominex; the Blue was asleep again.

After the two quickies at the start of the third stanza, Andover made a comeback try. At 8:39, Bob Fowkes fired home a pass from Murphy to end the scoring. Andover put on continued pressure, but fine goaltending and PA's inability to get good shots on net ended it for the Blue. Tremendous in front of the net defense by Harvard was a major factor in the loss, which dropped Andover's rec ord to a still awesome 16-2.

DATE OF CONTEST: February 19, 1976

OPPONENT: Arlington High School

WHERE PLAYED: Sumner Smith Rink,

RESULT: 9-2 win

...Recovery...

In a late scheduled game, Andover wiped out Arlington, 9-2, after falling behind 1-0 early. A strong all around effort destroyed the current Suburban League leader, one of the favorites to win the State tournament later this month.

After giving up the tally at 6:17, PA went to work. Gerry Harrington scored on the rebound of a Bob Fowkes slapshot to tie it up, and the Blue blew it open with two goals in 30 seconds, the first on a Fowkes drive, and the second by Dennis Driscoll on a fine setup by Wally Row and Harry Jewett. The Blue finished the period at 4-1 when Harrington tallied his second of the night with four seconds left.

Andover played a sloppy second period after scoring 42 seconds into the stanza. Bob Kelley got the goal after grabbing the rebound of a Bill Army shot in front of the net. Arlington tallied later in the period, and the teams left the ice at 5-2, PA.

The Blue put it all together in the third period, scoring four unanswered goals. Kelley put in his second of the night at 1:42 after Army faked out Brian Burns, Arlington's all-state center, and fired a slapshot on net. The goalie stopped it, but Kelley shoved the puck by him while Burns lay prone at center ice, a picture of frustration.

Captain Dennis Murphy scored each of the next two goals, the first from behind the net (it bounced in off of the goalie's skate), and the second on a pass from Gerry Harrington. As the clock wound down to the end of the game, PA kept the pressure on, and, with 33 seconds left, Ed Toole scored his first of the year, tipping in a Steve Harrington drive from the point. The importance of the contest was that Andover showed that it can rebound from a disappointing loss, something it has had trouble with over the last few years.

DATE OF CONTEST: February 21, 1976

OPPONENT: Dartmouth College JV

WHERE PLAYED: Sumner Smith Rink, Andover, MA

RESULT: 4-5 loss

...Lightning Strikes Again

A Dartmouth power play goal with 2:33 left, with but one second left in the Andover penalty, broke a 4-4 tie and destroyed a brilliant comeback attempt by Andover, 5-4. The contest was highlighted by the Green netminder, its number two varsity man. PA didn't help things, however, as Dartmouth tallied three times while a man up.

Gerry Harrington scored only 57 seconds into the first stanza from a scramble in front of the net. PA outshot the Green during the rest of the period, but couldn't keep the JV's from scoring twice and ending the period at 2-1.

Dartmouth scored two quick goals in the second period, and PA was in hot water. However, Mike Cerrone gave PA the edge off the ensuing faceoff, as he blasted a shot in from the blue line.

The tide had turned, and from here on, Andover controlled play. Only stellar goaltending by Dartmouth (PA had 53 shots) kept the Blue from winning the contest. Bob Fowkes, who continued his fine play, tallied his seventh goal in five contests near the end of the period, assisted by Bill Army and Paul Wheeler.

Army scored the game tier early in the third period, to the sheer delight of the partisan home crowd. Andover applied fierce pressure until the end of the game, especially after the go-ahead tally by the Green. Coach Fred Harrison pulled the goalie, in the last minute, but the Blue effort was in vain, despite some excellent scoring opportunities.

DATE OF CONTEST: February 25, 1976

OPPONENT: St Paul's School

WHERE PLAYED: Concord, NH

RESULT: 10-3 win

Tuesday, February 24; Concord, N.H.- Led by captain Dennis Murphy's hat trick, the Andover varsity hockey team demolished game St. Paul's squad, 10-3. SPS, underdogs in the contest, got off to a fast start, and took a 3-0 advantage after the first period. The PA fans never feared, as their heroes retaliated with seven goals in the second period and added three tallies in the final stanza to ice the victory.

After a sluggish beginning, Paul Wheeler started the Blue comeback with a steaming shot at 1:54 of the second period. About a minute later, Wally Row sneaked one in the short side. Then Murphy took over as he potted three unanswered goals past the helpless SPS goalie to extend the PA lead to 6-2. Boby Kelley ended the period with a flashy snap shot that hugged the far post.

In the final period, the Blue deluge continued. Upper Chris Polson connected with a quick backhander at 2:35. Row followed up with a picture goal, deking out the goalie and flipping the puck into the empty net. Kelley then stickhandled through a dejected SPS outfit to round out a successful afternoon for the pucksters.

DATE OF CONTEST: February 28, 1976

OPPONENT: Harvard University JV

WHERE PLAYED: Watson Rink, Cambridge, MA

RESULT: 5-6 loss

Saturday, February 28; Cambridge, Mass.- For the third time in less than two weeks, the stalwart Andover varsity hockey team fell to a college powerhouse. On February 18, the Harvard Frosh downed the mightly Blue, 5-3, and snapped PA's tremendous 13-game winning streak. Three days later, before the team could recover from the flue or the Harvard loss, the Dartmouth JV's edged the Blue with a goal late in the third period. And, to cap the disappointing pattern, another Crimson team - this time the JV's outskated the Blue, 6-4, last Saturday.

Harvard Gains Early Lead

The first goal of the contest came from Harvard's Reginald Carle at 7:25 into the first period. Before PA's first tally, the Crimson had added two more goals. Near the end of the period, Bob Fowkes skated down ice towards the unconcerned Harvard netminder, Rolfe Zetterburg, who thought his able defensemen could control Fowkes. But Fowkes outmaneuvered the defensemen and rifled a shot past Zetterburg. In revenge, Crimson Cat Hunt netted a power play goal with seconds left in the first period to give Harvard a 4-1 advantage going into the locker room.

Lethargic Second Period

During the second period both teams played as though they wanted to get off the ice and get a beer at the nearest bar. Harvard netted another tally and drew three penalties early in the period. The Blue, up by a man three times during the first seven minutes, clowned around and did not capitalize on their advantage. "It was quite frustrating," commented one anguished Andover fan. "Three power plays and not one single goal!"

In the final period, PA finally felt the pressure and began to play aggressive hockey. Wally Row opened the scoring with a deft shot which Zetterburg could not handle. A few minutes after Row's unassisted effort, Ed Toole and Gerry Harrington aided Dennis Murphy for PA's third tally. Fowkes passed to Bill Army twenty seconds later for PA's final goal. Harvard's Henry Spaulding netted the last goal and sealed Andover's fourth loss, 6-4.

(continued on page eight)

DATE OF CONTEST: March 3, 1976

OPPONENT: Kimball Union Academy

WHERE PLAYED: Andover, Mass.

RESULT: 7-3 win

DATE OF CONTEST: March 6, 1976

OPPONENT: Phillips Exeter Academy

WHERE PLAYED: Andover, Mass

RESULT: 5-2 win

DATE OF CONTEST: March 1976

OPPONENT: Alumni

WHERE PLAYED: Andover

RESULT: 13-9 Loss

SQUASH

SPORT: SQUASH

YEAR: 1975-6

CAPTAIN: JASON FISH

HOME ADDRESS: 1 GRACE COURT

MANAGER: (NONE)

HOME ADDRESS: X

COACH: ROBERT HOEHN

ASSISTANT COACHES:

SEASON RECORD

WON 7 TIED ~~0~~ LOST 7

SQUAD STATISTICS

NAME AND HOME ADDRESS	HEIGHT	WEIGHT	CLASS	POSITION
SLOANE BOOCHEVER	5'11"	160	S '76	#1
JASON FISH	5'10"	155	S '76	#2
MARK McDONNELL	5'11"	150	U '77	#9
BART PARTINGTON	5'10"	160	S '76	#8
SCOTT PASCUCCI	5'11"	145	S '76	#6
BRAD ROCKWELL	6'	160	S '76	#3
MIKE SOLOVAY	5'10"	165	U '77	#4
STEVE WILSON	5'6"	125	U '77	#5
ANDY YETT	6'1"	170	S '76	#7

Rockwell, Fish Lead Squash; Racketmen Expect Fine Year

By MICHAEL B. SOLOVAY

"The squash team this year is the finest team I've ever coached," remarked rookie coach Bob Hoehn, adding "but seriously, I think we have a fine team which should go undefeated against prep school competition."

The team this year has three returning lettermen, all occupying one of the top three positions. In the number one spot is the "illustrious and most highly regarded king of squash "Brad" The Champ" Rockwell who has played brilliantly to date. Following him comes captain Jason Fish, maintaining his number two post from the 74-75 season. The number three racketman is Sloane Boochever, improving vastly on his number seven position of last year.

BRAD ROCKWELL begins at number one. photo/Jim Wong

In the number four and five spots are two promising additions to varsity squash, Mike Solovay playing number four, and Steve Wilson at five. Both are uppers who will carry this year's experience into another PA season.

The team is rounded off with Andy Yett playing number six, and Scott Pascucci at seven, both coming from successful seasons on last year's JV. Bart Partington plays in the eighth spot and Andy Brescia finishes off the squad playing in the number nine position.

Right now coach Hoehn's "primary concerns are getting the team into a good physical condition and having all the new players gain match experience." He has the players run what some team members call "grueling and excruciating distances," trying to work them into shape. Mr. Hoehn hopes to "eradicate the experience problem with the two upcoming matches against the Harvard Freshmen and JV teams." He also thinks the matches against the Crimson will "hone everybody in on their specific weaknesses, and put the guys in their place."

Number three man Boochever commented, "With so many new players on the team it's going to be a challenge for all of us to pull through," but number seven man Pascucci added, "The team has a long, tough season, and we are all really looking forward to it."

SQUASH MATCH RESULTS

ANDOVER vs HARV. FRESHMEN

Played at HEMENWAY GYM

Date WED. DEC. 3, 1975

#1	BRAD ROCKWELL	(A)						H
	BOB BLAKE	( )						
#2	JASON FISH	(A)						H
	GEORGE BALL	( )						
#3	SLOAN BOOCHEVER	(A)						H
	CHUCK ELLIOTT	( )						
#4	MIKE SOLOVAY	(A)						H
	CLANCY NIXON	( )						
#5	STEVE WILSON	(A)	11	4	6			H
	JOHN FISKLOVICH	( )	15	15	15			
#6	ANDY YETT	(A)						H
	JOHN BIRTLETT	( )						
#7	SCOTT PASCUCCI	(A)						H
	JEFF SURIST	( )						

ANDY BRESCIA
DICK AMOS

MATCH H WINNER HARV. FR.

SCORE 7-0

BRUTI SWETT A

SQUASH MATCH RESULTS

ANDOVER vs HARVARD J.V.

Played at HEMENWAY GYM

Date SAT. DEC 6, 1975

#1	ROCKWELL (A)	15/18	3/15	7/15				H
	K. EHRLICH ( )							
#2	FISH (A)	15/1[illegible]	13/15	11/15	17/15	10/15		H
	B. SHAFER ( )							
#3	BOOCHEVER (A)	8/15	3/15	3/15				H
	G. COLONY ( )							
#4	WILSON (A)	10/15	9/15	11/15				H
	D. POOR ( )							
#5	YETT (A)	14/15	3/15	6/15				H
	T. BERKOWITZ ( )							
#6	PASCUCCI (A)	14/15	6/15	9/15				H
	M. WARD ( )							
#7	PARTINGTON (A)	6/15	6/15	7/15				H
	P. GOODALE ( )							

8. SWETT 15/18 8/15 9/15 H
G. THOMSON

MATCH WINNER HARVARD J.V.

SCORE 7-0

[illegible] 10 9 10

SQUASH MATCH RESULTS

ANDOVER vs BROOKS

Played at BROOKS

Date WED. JAN. 14, 976

#1	ROCKWELL	(A)					15	A
		( )					11	
#2	FISH	(A)	15	15	15			A
		( )	11	2	4			
#3	BOOCHEVER	(A)						A
		( )						
#4	SOLOVAY	(A)						A
		( )						
#5	WILSON	(A)					13	B
		( )					15	
#6		(A)						
		( )						
#7		(A)						
		( )						

MATCH WINNER ANDOVER

SCORE 4-1

SQUASH MATCH RESULTS

ANDOVER vs BERMONT HILL

Played at ANDOVER

Date WED. JAN. 14, 1976

#1	ROCKWELL	(A)	15	15	12	15		A
	HEUCHLING	( )	9	13	15	12		
#2	FISH	(A)	7	12	15	15	11	BH
	SIDMAN	( )	15	15	13	12	15	
#3	BOOCHEVER	(A)	15	15	15			A
	HAWLEY	( )	12	7	13			
#4	SOLOVAY	(A)	8	15	7	16		BH
	DEBURLO	( )	15	12	15	17		
#5	WILSON	(A)	15	15	15			A
	KERMOND	( )	8	9	5			
#6		(A)						
		( )						
#7		(A)						
		( )						

MATCH WINNER ANDOVER

SCORE 3-2

SQUASH MATCH RESULTS

ANDOVER vs DEERFIELD

Played at DEERFIELD

Date JAN. 17, 1976

#1	FISH (A)	10	15	15	15	9		D
	MOORE ( )	15	13	17	10	15		
#2	ROCKWELL (A)	15	15	12	7	15		A
	KLINGENSTEIN ( )	12	9	15	15	7		
#3	BOOCHEVER (A)							A
	( )							
#4	SOLOVAY (A)	15	5	8	11			D
	BUTLER ( )	11	15	15	15			
#5	WILSON (A)	15	11	15	15			A
	MACPHERSON ( )	13	15	8	9			
#6	PASQUCCI (A)							D
	KAUFMAN ( )							
#7	YETT (A)	15	16	15	17	15		A
	GOSS ( )	16	15	8	18	7		

MATCH WINNER ANDOVER

SCORE 4-3

SQUASH MATCH RESULTS

ANDOVER vs CHOATE

Played at ANDOVER

Date SAT. JAN. 24, 1976

#1	FISH (A)	13	15	16	15			A
	WHITE ( )	15	6	15	10			
#2	BOOCHEVER (A)	15	15	15				A
	ROMPF ( )	9	10	8				
#3	ROCKWELL (A)	15	15	15				A
	BAGLEY ( )	12	3	12				
#4	SOLOVAY (A)	15	15	15				A
	RAVICH ( )	12	13	7				
#5	PASCUCCI (A)	16	15	15				A
	RENFROE ( )	14	13	11				
#6	WILSON (A)	15	15	15				A
	McDUFFIE ( )	6	13	13				
#7	LETT (A)	15	17	15				A
	GETTINGER ( )	10	15	8				

MATCH WINNER ANDOVER

SCORE 7-0

Squash Trounces Choate Squad In Decisive 7-0 Rout

Saturday, January 24; Andover- The varsity squash team humiliated a weak Choate squad in what coach Bob Hoehn termed "a fantastic match." The team had been expecting a tough match from Choate because of the 4-3 defeat it had handed a Deerfield team that Andover had beaten by the exact same scores. This was not to be the case, however, as the Andover players prepared themselves physically and mentally to "go out, be patient, and wait for opportunities to come along."

In a real crowd pleasing match, number one player Jason Fish managed to overcome his opponent in four games, after a few heated arguments over "lets" or interference calls. A number of times screaming from the opposing player could be heard throughout the match area.

Boochever Wins

Number two racketman Sloane Boochever played the "match of his life" as he defeated his talented Choate adversary in three straight games. Sloane continually startled the gallery by retrieving drop shots that appears well out of his reach.

The third match pitted Brad Rockwell against the Choate captain. Brad played his usual game of consistent rail shots and deft drop shots to come out as the victor after only three games.

Michael Solovay played his finest match of the season, employing precise corner shots and powerful crosscourts to beat his number four opponent in a quick three games.

Number five man Scott Pascucci had no trouble in overcoming his Choate adversary in three games. Steve Wilson, playing number six, also found the going easy as he won in a quick three games.

Number seven man Andy Yett rounded off the shutout for the Blue in another fast three game match. After four straight victories against other prep schools, the squash team can only think that an undefeated season against high school competition is in the offing.

SQUASH MATCH RESULTS

ANDOVER vs ST. PAUL'S

Played at ANDOVER

Date WED. JAN. 28, 1976

#1	BOOCHEVER (A)	13	15	13	15	15		A
	BARRETT ( )	15	12	16	13	11		
#2	ROCKWELL (A)	18	15	15				A
	BUSHMAN ( )	17	6	9				
#3	SOLOVAY (A)	15	15	15				A
	BOISSIER ( )	11	6	7				
#4	PASCUCCI (A)	16	15	15	15			A
	BROWN ( )	18	13	13	12			
#5	WILSON (A)	17	15	15				A
	STILLMAN ( )	15	10	9				
#6	(A)							
	( )							
#7	(A)							
	( )							

MATCH WINNER ANDOVER

SCORE 5-0

Unbeaten Through Six

Squash Annihilates SPS; PA Beats Milton Squad

Wednesday, January 28; Andover- The varsity squash team kept alive its undefeated streak against prep-schools by defeating a weak St. Paul's squad by a 5-0 score. St. Paul's gave the Blue little trouble as four out of the five Andover players won their matches in three games.

Making his debut in the number one position, Sloane Boochever had a scare as his St. Paul's opponent took a 2-1 lead in games. Boochever fought back, however, taking the next two games and the match.

Number two man Brad Rockwell was extended to a tie-breaker in the first game of his match but still managed to beat his opponent in three games.

Mike Solovay, the third Andover player, did not play his usual game of consistent railshots and crosscourts, but still easily overcame his adversary in three consecutive games.

Number four racketman Scott Pascucci used powerful drives coupled with accurate corner shots to beat his St. Paul's opponent in another three game match.

In the number five contest, Steve Wilson played his normal game of deep followed by shrewd drop shots to win the last match, giving the Blue a perfect record for the day.

Saturday, January 31; Andover- Spearheaded by the best high school player in New England, the Milton squash team came to Andover with the reputation as one of the best teams in the prep-school league. The PA racketmen did not listen to any of these rumors, however, as they soundly defeated the Milton squad, 4-1.

The lone PA loss came in the number one position as Sloane Boochever fell to top-ranked John Stubbs in a four game match. Boochever started out nervously, losing the first game 15-5, but inspired by the cheers of the large crowd watching the match he came back to win the second game by an identical 15-5 score. The Milton player then took command and won the last two games easily.

Jason Fish, the number two Andover player had no trouble beating the second Milton player as he reeled off three straight games. Jason's picture-perfect railshots easily won him the match.

Number three racketman Brad Rockwell found his corner shots were going exactly where he wanted them to, and had no trouble winning his match in three consecutive games.

In the number four position Michael Solovay had a close call as his opponent took a two to one lead. After a brief pause and an inspiring pep talk by coach Bob Hoehn, Solovay stormed back to win two easy games and the match.

In the number five spot Scott Pascucci managed to win his match in three straight games, having little trouble with his Milton opponent. The victory gives the Blue six consecutive wins against prep-school competition.

SQUASH MATCH RESULTS

ANDOVER vs MILTON

Played at ANDOVER

Date SAT. JAN. 31, 1976

#1	BOOCHEVER	(A)	5/15	15/5	3/15	8/15		M
	STUBBS	( )						
#2	FISH	(A)	15/5	15/14	15/1			A
	PANARESE	( )						
#3	ROCKWELL	(A)	15/6	15/7	15/9			A
	HOFFMAN	( )						
#4	SOLOVAY	(A)	15/7	10/15	15/13	6/15	15/8	A
	DUFFY	( )						
#5	PASCUCCI	(A)	15/13	15/10	15/12			A
	ARNO	( )						
#6		(A)						
		( )						
#7		(A)						
		( )						

MATCH WINNER ANDOVER

SCORE 4-1

SQUASH MATCH RESULTS

ANDOVER vs EXETER

Played at EXETER

Date WED. FEB 4, 1976

#1	BOCCHEVER (A)	11/15	11/15	12/15			E
	REESE ( )						
#2	FISH (A)	6/15	14/18	16/18			E
	CLARK ( )						
#3	ROCKWELL (A)	15/6	15/7	6/15	15/8		A
	WALKER ( )						
#4	SOLOVAY (A)	4/15	9/15	10/15			E
	CANNON ( )						
#5	PASCUCCI (A)	6/15	15/6	15/9	18/13		A
	HEALY ( )						
#6	YETT (A)	12/15	7/15	10/15			E
	SHIVELY ( )						
#7	PARTINGTON (A)	7/15	13/15	9/15			E
	PALMER ( )						

MATCH WINNER EXETER

SCORE 5-2

Squash Overcome By Exeter, Bounces Back To Nip Brooks

Wednesday, February 4; Exeter, N.H.- It could have been a rerun of the race between the rabbit and the hare as the Andover squash team, confident after six straight victories, went to Exeter to take on a supposedly weak Red team. The hard hitting Blue found that morals do apply to squash as "slow and steady wins the race" and that is exactly what happened as the Exeter team out thought and outsteadied their Andover opponents to win 5-2.

Brad Rockwell, the number three man was one of the two victorious Andover players. Rockwell outfinessed his opponent with delicate drop and corner shots to win the match in four games.

In the number five match the Blue came out ahead again as Scott Pascucci was able to outsteady his adversary, using powerful drives from corner to corner.

That was to be the last bright spot of the day, however, as from then on the Red opposition consistently ran over its Andover competition.

Sloane Boochever and Jason Fish, numbers one and two respectively, both succumbed to Exeter players in three straight games. Michael Solovay, number four, couldn't get started in his match and fell in a quick three games.

Andover number six player Steve Wilson was injured, forcing Andy Yett and Bart Partington, normally numbers seven and eight, to move up one spot each. They both lost in three games also, giving the Red what Andover coach Bob Hoehn called the "disappointing match."

Friday, February 6; Andover- It's not easy to win when you're missing three out of your top four players, but that is exactly what the Andover varsity squash team did last Friday as it defeated Brooks by a 3-2 score. Coach Bob Hoehn commented that "after our loss to Exeter I was a little worrkied that we would not concentrate as much on winning, but the boys came through and took this one."

The win was not without its share of drama, however, as Andover fell behind 2-1 at the beginning of the match.

Brad Rockwell, playing in the number one position, was beaten by the same Brooks player he had won over in the first match with Brooks this year.

In his first varsity match of the season Mark McDonnell tied up the match with an easy three game win in the number five position. Andy Yett, playing the number three Brooks man, lost in a three game match.

Bart Partington played well in the number four position to win his match in four games. Instrumental in Partington's win was his ability to take control of the "T" from his opponent.

All this set the stage for Scott Pascucci and the Brooks number two man. In epic fashion, the match was drawn out to five games where Scott, because of his superior consistency and stamina managed to win, 15-12 in the fifth game, securing the win for Andover.

SQUASH MATCH RESULTS

ANDOVER vs DARTMOUTH

Played at ANDOVER

Date MON, FEB. 9, 1976

#1	BOOCHEVER (A)	15	8	10	10			D
	GREULICH ( )	14	15	15	15			
#2	ROCKWELL (A)	12	15	13	6			D
	HENLEY ( )	15	10	15	15			
#3	PASCUCCI (A)	5	7	10				D
	DORFMAN ( )	15	15	15				
#4	YETT (A)							D
	JAHRLING ( )	✓	✓	✓				
#5	PARTINGTON (A)	9	7	18	9			D
	SEIDEL ( )	15	15	13	15			
#6	McDONNELL (A)	15	15	7	15			A
	HUFFORD ( )	10	11	15	9			
#7	SWETT (A)	9	15	15	12			D
	ARDEN ( )	15	11	18	15			

BRESCIA 15 17 11 15 A
ZEITNER 11 14 15 6

MATCH WINNER DARTMOUTH

SCORE 7-2

THOMPSON 12 9 15 D
SWARR 15 15 11

Squash Falls To Green Frosh, Experience, Power Hurt Blue

Monday, February 9; Andover- The varsity squash team continued to falter as it lost yet another match, this time to a well-balanced Dartmouth freshmen squad. Coach Bob Hoehn commented, "Our 6-1 loss is not all that surprising when you consider the boys are playing against people who are older, stronger, and a lot more experienced." One of the Andover players added, "When you get out on the court against college freshmen, they tend to overpower you."

The team was also hampered in the loss by the sickness of the second, fourth, and sixth laddermen.

The sole Andover win came in the number six match where Mark McDonnell pulled out a close four game contest. McDonnell lost the first game, but with powerful railshots he stormed back to win the next three games and the match.

Top Men Fall

Number one and two players Sloane Boochever and Brad Rockwell both encountered tough opponents as Dartmouth in four games. Boochever could not cope with the quickness of his opponent, while Rockwell fell victim to an overpowering game.

Scott Pascucci at number three and Andy Yett in the number four position both had the same problem in that their adversaries were just too overpowering. They each succumbed in three games.

Number five raquetman Bart Partington came up on the short end of the closest match of the day, falling 15-10 in the fifth game of his tiring fight.

Benjie Swett, playing number seven, suffered the final loss of the day for the Blue, as he fell in another three game match. The squash team has a week and a half to regain its winning stride.

SQUASH MATCH RESULTS

ANDOVER vs HARVARD

Played at ANDOVER

Date WED. FEB. 18, 1976

#1	BOOCHEVER (A)	9/15	10/15	11/15				H
	BLAKE ( )							
#2	FISH (A)	11/15	8/15	16/17				H
	BELL ( )							
#3	ROCKWELL (A)	9/15	12/15	7/15				H
	NIXON ( )							
#4	SOLOVAY (A)	17/18	15/10	12/15	15/18			H
	FISHWICK ( )							
#5	WILSON (A)	15/18	7/15	18/17	9/15			H
	SERRISE ( )							
#6	PASCUCCI (A)	7/15	15/12	11/15	12/15			H
	ARNOS ( )							
#7	YETT (A)	15/7	19/14	15/12				A
	ORDWAY ( )							

ARLINGTON 14 14 13 H
HSIAO 17 17 16

MATCH WINNER HARVARD

SCORE 6-1

MCDONNELL 15 15 9 15 A

Harvard Trounces Racketmen; Andover Trips Middlesex, 4-1

Wednesday, February 18; Andover- For the second time this season the Harvard freshmen squash team played the Andover varsity squad, and although the results this time around were not quite as bad as the first, the Blue still got thrashed by a 6-1 score. The results of the match indicate that the general attitude and quality of play by the

Senior SLOANE BOOCHEVER has played consistently well all season, moving up from number three to the top position on the varsity ladder.

Andover racketmen has increased significantly over the course of the year. As coach Bob Hoehn remarked, "I'm not at all disappointed with this match. By the closeness of some of the scores I can really see the improvement that the team has made."

Seven turned out to be the lucky number for the Blue, as Andy Yett beat the number seven Harvard man in a quick three games. Yett employed the stategy he has used successfully all season of taking a commanding position in the center of the court and then running his opponent from side to side, waiting for the adversary to tire and make a mistake.

The rest of the matches did not turn out as well for the Blue, however, as numbers one thru six all fell to their stronger Crimson adversaries.

Playing against an opponent who almost garnered a spot on the Harvard varsity, Sloane Boochever faired surprisingly well. Boochever fell in three close games.

Number two man Jason Fish did not play as well as he has in the past and lost in a quick three game match. His opponent managed to outsteady Fish in most of the many long rallies of the match.

Brad Rockwell got off to a fantastic start against the number three Harvard player, winning the first seven points, but the Crimson opponent pulled his game together and beat Rockwell in three straight games.

In the number four match Michael Solovay started off well, taking the lead in the first game, only to lose it 5-4 in the tie-breaker. Solovay went on to win the next game but the victory was to no avail as he lost the last two games, and the match.

Steve Wilson played extremely well in another close four game match. Although he lost, he gave his Crimson opponent quite a scare with his smorgasbord of shots.

Scott Pascucci had the typical Andover problem of being overpowered by a

(continued on page five)

Squash

(continued from page four)

stronger college adversary, and lost in three straight games, giving the Frosh the match 6-1.

Saturday, February 21; Andover- Although it was far overdue in coming, as the varsity squash team finally got back in the winning stride and crushed a strong Middlesex squad by a 4-1 score. The team had lost three out of its last four matches, two of which were to college freshmen teams, but that was not to be the case on this occasion, as three out of the five racketmen won their matches in three straight games.

Number one man Sloane Boochever played brilliantly, defeating a strong Middlesex opponent who had earlier

SQUASH MATCH RESULTS

ANDOVER vs MIDDLESEX

Played at ANDOVER

Date SAT. FEB. 21, 1976

#1	BOOCHEVER (A)	15	18	15			A
	MEAD ( )	12	15	13			
#2	ROCKWELL (A)	17	15	15			A
	FAGAN ( )	15	10	8			
#3	FISH (A)	15	11	15	15		A
	EYRE ( )	1	15	9	13		
#4	SOLOVAY (A)	15	12	10			M
	PORTER ( )	16	15	15			
#5	WILSON (A)	12	15	15	15		A
	BURT ( )	15	10	8	7		
#6	(A)						
	( )						
#7	(A)						
	( )						

MATCH WINNER ANDOVER

SCORE 4-1

SQUASH MATCH RESULTS

ANDOVER vs HARVARD JV

Played at ANDOVER

Date WED. FEB. 25, 1976

#1	BOOCHEVER	(A)	13/16	10/15	12/15			H
	EVANS	( )						
#2	ROCKWELL	(A)	13/15	16/18	14/16			H
	COLONY	( )						
#3	FISH	(A)	14/16	15/9	15/5	7/15	15/17	H
	SCHAFER	( )						
#4	SOLOVAY	(A)	7/15	15/14	15/12	11/15	15/11	A
	THOMSON	( )						
#5	WILSON	(A)	15/18	15/17	16/17			H
	GORDON	( )						
#6	PASCUCCI	(A)						H
	BULLARD	( )	✓	✓	✓			
#7	YETT	(A)	15/7	16/15	15/9			A
	CHELINSKY	( )						

MATCH WINNER HARVARD J.V.

SCORE 5-2

Squash Falls To Harvard JV, Places Fourth In Interschols

Wednesday, February 25; Andover- Much to the chagrin of several PA seniors, the efforts of the Andover varsity squash team against the Harvard JVs will probably not send the Crimson coach running to the Admissions Office singing the praises of the Blue racketmen. Harvard won by a score of 5-2, an improvement of the drubbing PA took from the same team earlier in the season.

The players were again overpowered by the strong Harvard racketmen, but despite this, two still managed to come out with victories. In the number four spot, Michael Solovay played his finest match of the season, defeating his Crimson opponent in a grueling five game match. The deciding factor in the match was Solovay's ability to take control of the center of the court and use placement shots to run his adversary from side to side.

Andy Yett, in the number seven position, was the other Andover winner, taking his match in three tough games. Yett continued with his successful strategy of consistent rail shots and continual retrieving of his opponent's shots which eventually forced errors.

In another close match, Jason Fish lost a heartbreaker to the Harvard number three man. Fish had taken a 2-1 lead in games, only to watch the Crimson player come back and win on the last possible point of the match, 18-17, in the tie-breaker.

Saturday, February 28; Concord, N.H.- The Andover squash Interschol squad put forth a sub-par effort and managed to finish fourth in a field of thirteen. With high hopes of a tournament victory, PA's three racketmen ascended on the St. Paul's campus with victory burning in their eyes, but pressure and a tough draw stymied the Blue.

Rockwell Reaches Finals

Having lost only one prep school match all season, Brad Rockwell lived up to his number two seeding by reaching the finals of the second division. Rockwell survived his first three matches without losing a game as he downed competitors from St. Paul's, Deerfield, and fourth seed Paul Steele from Taft.

The finals, however, did not follow the previous sequence of matches as Rockwell succumbed to Larry Sidman of Belmont Hill in a hard-hitting match. Sidman's amazing quickness and deft drop-shots confounded Rockwell who was continually caught going in the wrong direction.

In the A division, Sloane Boochever easily handled his first round opponent in straight games as overpowering drives proved effective. In his second match, however, Boochever was not as fortunate as he met first seed John Stubbs of Milton who was the eventual winner of the tournament. Boochever played quite well but Stubbs was at his peak and only one player came close to him all day.

SQUASH MATCH RESULTS

ANDOVER vs EXETER

Played at ANDOVER

Date SAT. MAR. 6, 1976

#1	BOOCHEVER (A)	14/15	13/15	10/15			E
	REESE ( )						
#2	FISH (A)	15/11	15/11	17/16			A
	CLARK ( )						
#3	ROCKWELL (A)	12/15	9/15	9/15			E
	CANNON ( )						
#4	SOLOVAY (A)						E
	WALKER ( )						
#5	WILSON (A)	18/10	7/15	9/15	10/15		E
	HEALEY ( )						
#6	PASCUCCI (A)						A
	SHIVELY ( )						
#7	YETT (A)	9/15	11/15	14/16			E
	PALMER ( )						

MATCH WINNER EXETER

SCORE 5-2

SWIMMING

SPORT: Boy's Varsity Swimming

YEAR: 1975-76

CAPTAIN: Daniel S. Lynch

HOME ADDRESS: 99 Reservation Rd. Andover, Mass. 01810

MANAGER: Amy H. Lord, Erika M. Hartmann

HOME ADDRESS: 120 Ten Acre Rd. New Britain, Ct. 06052
Box 201 Cold Spring Harbor, New York 11724

COACH: John C. McClement

ASSISTANT COACHES: Gilbert T. Sewall

SEASON RECORD

WON 7 TIED _____ LOST 3

UAD STATISTICS

ME AND HOME DRESS	HEIGHT	WEIGHT	CLASS	POSITION
harles E. Bradley arien, Ct.	6' 4"	195	'78	
homas P. Cooney ollaston, Ma.	6' 0"	190	'76	
hristopher Cotton innetka, Ill.	6' 0"	165	'77	
imothy C. Draper therton, Cal.	6' 4"	205	'76	
onathan H. Grinder cottsdale, Az.	5'10"	160	'76	
aymond T. Hudner outh Dartmouth, Ma.	5'11"	145	'77	
evin P. Konieczny offstown, N. H.	5'11"	155	'78	
ranko Krmpotic elgrade Yugoslavia	6'4"	200	'76	
aniel S. Lynch ndover, Ma.	5'10"	155	'76	
avid D. Morimoto oliet, Ill.	5' 6"	142	'79	
shby K. Raine, III ep. of Singapore			'78	
effrey L. Reuben hicago, Ill.	5'11"	160	'78	
teven L. Schwartz ighland Park, Ill.	6' 3"	160	'77	
oseph M. Sherman tamford, Ct.			'76	
eter St. Louis ethuen, Ma.	5'7"	135	'76	
ohn C. Sweeney oncord, Ma.	5'11"	145	'76	
cott F. Tice uilford, Ct.	5' 9"	135	'76	

UAD STATISTICS

ME AND HOME DRESS	HEIGHT	WEIGHT	CLASS	POSITION
Hans F. Tobeason Far Hills, N. J.	6' 4"	190	'76	
Ben H. Van Meter Ashland, Ky.	5'10"	156	'78	

Blue Swimming Improves With New Talent, Many Returnees

When asked about varsity swimming's prospects this season coach John McClement commented, "After last year's disasterous season of three wins and seven losses, anything would be better. We have no John Kingery as such, but we do have depth. We have people who will pick up seconds and thirds and occasional firsts throughout the season, instead of firsts and nothing at all." Mr. McClement went on to say, "The diving squad will likewise be one thousand percent better.

The Blue swimming seems to have gained the very quality it so desperately needed last season, depth. The squad has shown some very fine new talent as well as the talent of some of last year's lettermen. Captain Dan Lynch heads the list with his impressive versatility. Tim Hudner has proven to be strong in the distance events, and John Grinder, back from a one year leave of absence, will contribute his talents in distances as well as swimming breaststroke, an event in which he holds the school record. Also back for a second year on the varsity is lower Kevin Kenieczny, who will hopefully display the talent in butterfly that he showed last season. Hans Tobeason is once again demonstrating definite ability as a sprinter and a backstroker.

Andover's hopes for the season have also been vastly improved by the arrival of several outstanding swimmers. Spike Cooney is considered to be one of the finer freestyle sprinters in New England. Bronco Kimprotinik, a six foot four inch, one year senior from Yugoslavia, is also thought of as high on the list of hopefuls. Junior Dave Marinoto, the team's youngest prospect, is extremely talented in breaststroke.

The divers are of high caliber this season, as well. Pete St. Louis in early season training has shown great improvement over his performances on last year's varsity and shows signs of winning talent this year. Joe Sherman, a new prospect this season, will add his efforts to what will be a powerful diving team.

The overall outlook this season is one of enthusiasm and confidence. As coach Gil Sewall put it, "The team will be very competitive this season. We have a few of the top notch swimmers in New England, as well as a lot of depth which will add a great deal of 'horse power' to the squad.

DATE OF CONTEST: Saturday, December 6, 1975

OPPONENT: Boston College High School

WHERE PLAYED: Andover

RESULT: 100-71 (A)

DATE OF CONTEST: Saturday, January 10,1976

OPPONENT: Worcester Academy

WHERE PLAYED: Andover

RESULT: 123-30 (A)

DATE OF CONTEST: January 17, 1976

OPPONENT: Mount Hermon

WHERE PLAYED: Andover

RESULT: 115-57 (A)

PA Swimming Drowns Weak NMH, 115-57

By RON RYAN

Saturday, January 17; Andover- Taking its third consecutive meet of the season, the Andover swimming team washed out a weak Mt. Hermon squad, 115-57 to remain undefeated and equal last year's total number of wins. The Blue captured first place in every event and managed to grab second place in no less than six of the eleven events.

The win was a team effort as every member of the squad swam well. In the fifty yard freestyle event PA picked up first, second, and third places with the powerful swimming of Spike Cooney, Hans Tobeason and Charlie Bradley. Likewise, Andover combined its efforts in the 400 yard freestyle and medley relays.

Andover excelled in the individual events with John Grinder, Tim Hudner and Ben Van Meter all contributing to the winning cause. Grinder, who coach John McClement described as, "estremely versatile," demonstrated this attribute, picking up firsts in the 200 and 500 yard freestyle events. Hudner, swimming in the same events as Grinder also swam well, attaining his personal best in the 500 yard freestyle. Ben Van Meter contributed his outstanding efforts to win the 100 yard freestyle and backstroke.

The diving event, once again dominated by Pete St. Louis, added to Andover's tidal wave of points. Joe Sherman, although off his usual excellence, also competed well.

DATE OF CONTEST: Saturday, January 24, 1976

OPPONENT: Lawrenceville/ Hotchkiss

WHERE PLAYED: Hotchkiss

RESULT: L-A-H
A-H score; 46-35 (A)

Swimmers Tip Hotchkiss; Larries Carry Tri-Meet

By RON RYAN

Saturday, January 24; Lakeville, Conn.- "Andover's objective," said coach John McClement of the tri-meet versus Lawrenceville and Hotchkiss "was to beat Hotchkiss. And they did just that, by a dual meet score of 46-35." The PA swimming team swam to a strong second place versus Lawrenceville but rolled over Hotchkiss to make the long, cold trek to Hotchkiss worthwhile.

Seconds And Thirds Keep PA Alive

McClement commented, "We didn't get any first places, but we managed to capture enough seconds, thirds, and fourths to come out ahead of Hotchkiss." Lawrenceville, one of the finer prep school swimming teams in the country, swam to first place in most of the events, leaving Hotchkiss and Andover in its wake to compete for seconds and thirds.

The first relay set the tone for the remainder of the meet: PA's 200 yard medley relay contingent placed a few seconds behind the Larries, clocking a time which qualified it to compete in the Eastern Interscholastic Championships to be held at Lawrenceville at the end of the season. The final event, the 400 yard freestyle relay, again saw the Blue placed second behind Lawrenceville to give the Blue the points needed to surge past Hotchkiss.

In the individual events, PA fared well capturing three seconds, one third, and innumerable fourth places. Diver Pete St. Louis demonstrated the high caliber diving he has shown all season, giving the Blue its first second place in the individual events. Spike Cooney captured a second place in the 50 yard freestyle.

John Grinder soon followed suit, swimming his way to a second place in the 100 yard breaststroke event. Grinder was also the only PA swimmer to come up with a third place, this time showing his prowess in the 100 yard freestyle.

Several fourth places, although seemingly unimportant, were what kept the Blue in the meet. Tim Hudner swimming in the 200 and 500 yard freestyle events captured fourth place in both.

Kevin Konieczny likewise grabbed two fourth places this time in the 200 yard individual medley, and the 100 yard butterfly. Ben Van Meter, not to be outdone, swam to two fourth places also.

DATE OF CONTEST: Saturday, January 31, 1976

OPPONENT: Deerfield

WHERE PLAYED: Deerfield

RESULT: 114-57 (D)

Deerfield Swamps Mermen; Grinder Records Lone First

Saturday, January 31; Deerfield, Mass.- As the Andover swimming team filed into the old marble room which holds Deerfield's swimming pool, diver Pete St. Louis commented, "I feel like I'm walking into a firing squad," and what followed was indeed a massacre as Deerfield destroyed the Blue, 114-57, and set two of its own pool records.

PA's hopes of a major upset were kindled in the first event when Andover's medley relay outswam Deerfield to grab its only relay win of the meet. But, two events later hope flickered and died as the Blue saw the Green take first and second in the individual medley and set a new pool record.

PA Scores In Breast; Diving

Andover did not achieve another first place until the 100 yard breaststroke event. Jon Grinder, exhibiting his ability in yet another event, surged ahead of the pack to snatch a badly needed first. Tim Draper was at Grinder's heels, outtouching his Green opponent and giving the Blue a fine showing in the breaststroke event. Pete St. Louis was the only other Andover competitor to place second; this time in the diving as he performed superbly falling only a few points short of downing Deerfield's number one diver.

In the individual events, Andover achieved no less than six third places. Ray Hudner placed third in two events, the 200 and the 500 yard freestyle races. Sprinter Spike Cooney took third places in the 50 and 100 yard freestyle events. Jon Grinder and Ben Van Meter both contributed third places in the individual medley and the 100 yard backstroke, respectively.

Andover's loss to overpowering Deerfield was not unexpected. As coach McClement pointed out, "Deerfield had won the meet on paper before the meet began." The Blue's objective in the meet was to place as well as possible and to improve its times as much as possible, but the unusual conditions hindered Andover even in this respect.

DATE OF CONTEST: Wednesday, Febraary 4, 1976

OPPONENT: Dartmouth J.V's.

WHERE PLAYED: Dartmouth College

RESULT: 100-65 (D)

Andover Swimming Drowns In Wake Of Green Mermen

By RON RYAN

Wednesday, February 4; Hanover, N.H.- As swimming coach Jack McClement entered the room which holds the Dartmouth swimming pool he nearly had a coronary attack as he saw at least one half of the varsity swimming squad perched atop the ten meter diving tower on the brink of a disaster. This was to be the only entertainment of the evening though, as the Blue saw its third loss of the season to an overwhelming Dartmouth College JV team, 100-65.

The first event, the 200-medley relay, set the tone for the remainder of the meet as the Andover swimming team placed second and fourth versus the powerful Dartmouth JV's.

The Blue did not swim poorly in the meet, but was overwhelmed by Dartmouth as the Green took first in all but two events and captured second in no fewer than five.

Grinder Grabs Only Firsts

Jon Grinder was the only Blue competitor to achieve first place in any event, slapping the wall first in both the 100 yard breastroke and butterfly events. Immediately, behind Grinder in the butterfly event was lower Kevin Konieczny giving PA a badly needed one-two comibnation in the event.

Spike Cooney helped keep Andover alive, sprinting his way to two seconds. Cooney came in a close second in both the 100 yard and 50 yard freestyle races. Ray Hudner placed well in the exhausting 500 yard freestyle event to finish second. Diver Pete St. Louis was the only other member of the squad place second, falling to a well-coached adversary.

The cliche, when it rains it pours explains best the Blue's only two third places in the meet. Konieczney and Hudner who each swam to second places grabbed thirds as well. This time Konieczney finished third in the 200 yard individual medley and Hudner swam to a third place in the 200 yard freestyle race.

The Dartmouth pool equipped with excellent score boards and timing devices created certain problems for the Blue. Andover swimmers were warned prior to the commencement of the race that it was necessary to touch the wall hard just below the level of the gutter in order to register a stop on the automatic clock. This led to careful and even overly cautious finishes on the part of the PA swimmers.

DATE OF CONTEST: Wednesday, February 11, 1976

OPPONENT: Boston College

WHERE PLAYED: Andover

RESULT: 107-62 (A)

Cooney Performs Well

Swimming Downs BC, Loomis-Chaffee

By RON RYAN

Wednesday, February 11; Andover- The Andover swimming team surprised the complacent Boston College JV's, rebuffing them by an impressive 107-62 margin. The Blue captured first in only half of the individual events but showed the depth which it has had all season, startling BC with first in both relays and taking four seconds and eight thirds.

Cooney Takes Two Firsts

Spike Cooney led the swimmers with his first places in the 50 and 100 yard freestyle events. Diver Pete St. Louis added his first in the one meter spring board event to give the Blue a decisive lead at the half way mark of the meet.

Ben Van Meter and Jon Gringer kept Andover in Command following the diving, capturing first places in the 100 yard backstroke and the breastroke races, respectively.

Van Meter also added second place in the 200 yard freestyle to Andover's numerous seconds. Kevin Konieczny, once again demonstrating his versatility, touched the wall directly behind his Boton College opponent in the 200 individual medley. Jon Grinder follwed up his first in the breakstroke with a second place in the 100 yard butterfly event.

Tim Hudner and Dave Marimoto allowed PA to cruise into a win as they grabbed seconds in the 500 yard freestyle and 100 yard breastoke races.

Andover placed third in all but one event in the meet. The Blue took third place in both relays and took third place in every individual event except 50 yard freestyle. Hans Tobeason swam well taking thirds in both the 200 yard individual medley and the 100 yard freestyle races.

Saturday, February 14; Andover- Like the notorious great white shark in the motion picture, **Jaws**, the Andover swimming team, massacred its second victim in one week, dragging a seemingly helpless Loomis Chaffee assunder by the sanguineous score of 110-62.

PA Captures All First

Andover took its adversary by storm, racking up points in large chunks by placing first in every event and managing to nibble out as many as three second and five third places.

Jon Grinder proved to be one of the most injurious Blue mermen to the Loomis effort, as he captured first places in both the 100 yard breastroke and butterfly events. Spike Cooney likewise shredded Loomis' hopes with his firsts in the 100 yard and 50 yard freestyle races.

PA also had an array of single first in the individual events as four other members of the squad added to the LCS miseries. Hans Tobeason drew first blood in the individual events, surging past his adversaries in the 200 yard freestyle race. Kevin Konieczny continued the trend with a first in the 200 yard individual medley. Pete St. Louis brought the attack out of the water and into the air as he managed to pick up a first in the diving event.

In the last half of the meet Andover continued its merciless attack as Tim Hudner and Ben Van Meter finished first in the 500 yard freestyle and 100 yard backstroke. PA also claimed first and third in the 400 yard freestyle relay.

Andover's three second places came in the impressive efforts of Konieczny, Joe Sherman, Dan Lynch. Sherman took the latter spot of a one-two diving event while captain Lynch likewise helped complete a one two attack, touching the wall immediately after Van Meter in the 100 yard backstroke. Konieczny followed up his initial first in the individual medley with a second place in the 100 yard butterfly.

Diver PETER ST. LOUIS took first in both the BC and Loomis meets.

DATE OF CONTEST: Saturday, February 14, 1976

OPPONENT: Loomis- Chaffee

WHERE PLAYED: Andover

RESULT: 110-62 (A)

DATE OF CONTEST: Saturday, February 21, 1976

OPPONENT: U. S. Naval Academy Prep School

WHERE PLAYED: Andover

RESULT: 115-45 (A)

Mermen Garner Firsts In All Events

By RON RYAN

Saturday, February 21; Andover- The recruits marched in, shoved off the starting blocks, and suffered a devastating 115-45 defeat to Andover swimming. The Blue attacked on all fronts as it gained victories in the water and from the air.

The Naval Academy Prep squad began taking in water early and its plight became increasingly obvious as Andover captured first place in all events and swept first and second places in no less than seven of the eleven races.

Van Meter Strong

The Blue bombarded the recruits with outstanding performances in the individual events. As coach John McClement put it, "Ben Van Meter proved to be the hero of the day," as he pulled in two firsts, one in the 200 yard freestyle race and another in the 100 yard backstroke and he lowered his respective times in those respective events considerably.

Jon Grinder turned in another solid performance and came through with victories in the 100 yard butterfly and breastroke races. Spike Cooney also chipped in his two wins, sprinting to the wall first in the 50 and 100 yard freestyle races.

Besides the six wins of Van Meter, Grinder, and Cooney, Andover picked up three other firsts. Kevin Konieczny put on an impressive performance in the 200 yard individual medley race and won the race by one body length. Tim Hudner out lasted the opposition in the 500 yard freestyle race. Diver Pete St. Louis made Andover's attack complete swooping in for a victory in the one meter diving event, as NAPS failed to enter any competitors.

Pa followed up its first places with a second in seven events. Junior Dave Marimoto followed in his teammate in two events, the 100 yard breastroke race and the 200 yard individual medley.

Tim Hudner and Kevin Konieczny added second places to their respective firsts and Naval Prep sunk beneath the waves for good. Konieczny followed up his victory in the 200 yard individual medley with a second place in the 100 butterfly race; Hudner followed Konieczny's example and added a second in the 200 yard freestyle event to his achievements on the day.

Lower KEVIN KONIECZNY captured first in the 100 yard individual medley as well as a second in the 100 yard butterfly. The mermen destroyed the Naval Academy Prep School, 115;45.

DATE OF CONTEST: Wednesday, February 25, 1976

OPPONENT: Phillips Exeter Academy

WHERE PLAYED: Exeter

RESULT: 110-62 (E)

Powerful Exeter Boys Upend PA Swimmers, 110-62

Wednesday, February 25; Exeter, N.H.- The Blue's only hope was an upset over Exeter, demoralized by a recent loss to Deerfield. But this was not to be as the Red Tide crippled and later destroyed Andover swimming by a 110-62 margin.

Cooney And Grinder Grab Only Firsts

Spike Cooney was the only member of the squad to foil the Red Tide as he swam to victories in both the 50 and 100 yard freestyle races. Jon Grinder swam through the Tide as well, capturing first in the 100 yard butterfly event.

Pete St. Louis and Ben Van Meter also helped rescue the Blue from utter destruction as they chipped seconds in the one meter diving and 100 yard backstroke events, respectively.

Five thirds prevented the Red Tide from sweeping all but one event. Lower Kevin Konieczny kept the Blue alive with third places in the 200 yard individual medley and the 100 yard butterfly events. Diver Joe Sherman followed behind his teammate, St. Louis, pulling in a second and third for PA in the diving. Jon Grinder capped his strong performance in the 100 yard butterfly event with a third in the 100 yard breaststroke race.

WINTER TRACK

SPORT: Track

YEAR: 1975-1976

CAPTAIN: Joseph Salvo

HOME ADDRESS: 17 Albion St., Lawrence, Mass. 01841

MANAGER: Sloane Condren / Wendy Walker

HOME ADDRESS: 1052 Dumont Pl. Woodland Hills Ca. / 988 5th ave. N.Y., N.Y.

COACH: Mr. S. Sorota

ASSISTANT COACHES: Dr. Harden, Mr. Graham, Mr. Richards

SEASON RECORD

WON_____ TIED_____ LOST_____

UAD STATISTICS

ME AND HOME DRESS	HEIGHT	WEIGHT	CLASS	POSITION
[illegible]	[illegible]	[illegible]	76	
[illegible]	5[illegible]	150	76	
[illegible]	5[illegible]	[illegible]	74	
[illegible]	[illegible]	140	74	

QUAD STATISTICS

AME AND HOME ODRESS	HEIGHT	WEIGHT	CLASS	POSITION
hn Vaughan Freemont Ave lsea Mass 02150	5'10"	150	77	
M. [illegible] Houston Ave thuen, Mass 01844	5'10"	179	76	
vin P. Sirois Front Circle [illegible]	5'8"	160	78	
hn H. Garcelon Taylor Drug Service ne, Rd P.O [illegible] 9	6'0"	190	76	
[illegible] East Br[illegible] [illegible]	6'0"	130	77	
[illegible]	5'9"	160	78	
[illegible]	5'6"	139	76	
[illegible]	5'7"	140	76	
[illegible]	5'10"	73	76	
[illegible]	6'0"	170	76	
[illegible]	6'2"	210	76	
[illegible]	6'2"	212	76	
[illegible]	5'9"	150	76	
[illegible]	5'9"	135	78	
[illegible] Lake Ave [illegible]	5'11"	175	76	
ng Lat Ho 78 Lika[illegible] Bay Rd. [illegible]	5'7"	130	77	
Verett Hill 63 [illegible] Rd. [illegible]	5'10"	125	77	

DATE OF CONTEST: Jan. 10, 1976

OPPONENT: Norwich Free Academy

WHERE PLAYED: Andover

RESULT: Andover - 58
Norwich - 37

Thinclads Topple Norwich

PA's DAVE HOSTETLER stretches for the bar in the pole vault.

Saturday, January 10; Andover- The relatively inexperienced varsity track team registered its first victory of the winter season by overpowering the Norwich Free Academy tracksters, 58-37. The Blue field competitors dominated the scoring by capturing first place in three of their four events, while the runners could salvage only three firsts out of the seven races.

Salvo Misses Record

Captain Joe Salvo, a varsity trackster since his junior year, inspired his team with a near-record 50-yard dash triumph (his time of 5.6 seconds was just .1 seconds above the current PA mark) and a second place in the high-jumping competition, one of the team's weakest events. "We're hurting in the hurdles and high-jump," Salvo later commented, "the new people don't have the experience...the team is mostly underclassmen - few people returned from last year." Seniors Dave Hostetler and Kim Gillogly both pole-vaulted 11' 6", tying for first place. Hostetler, who is primarily a distance runner, outran his Norwich opponents in the 600-yard run with a time of 1:19.4 and also placed third in the 1000-yard run behind his brother John and Nick Devore of Norwich. Norwich also won the mile, two mile, and 45-yard high hurdles.

The 440-yard relay team, consisting of Kevin Sirois, Rich Wilburn, Bob Howe, and anchorman Joe Salvo, fared well. Sirois fell behind his opponent during the first lap of the race, but Wilburn caught up to his adversary and opened a slight lead which Howe increased. Salvo carried the advantage to the finish despite strong running by Norwich's best runner. Ying-Dat Ho leaped an impressive 19' 5" to win the long-jump, with Ken MacKenzie placing third with an 18' 11½" leap. PA's Andy Harding won the shot-putting, followed by Adam Rosenthal and Arthur Housianitis.

DATE OF CONTEST: Jan. 21, 1970

OPPONENT: New Britain, Conn. High School

WHERE PLAYED: Andover

RESULT: Andover - 86
N. Britain - 23

Track Tops New Britain, Retains Undefeated Status

By JEFF STRONG

Wednesday, January 21; Andover- In its second consecutive victory, the undefeated varsity track team demolished a mediocre New Britain High School squad 86-23. Winning ten of twelve events and exhibiting a determined effort which resulted in a tied and a broken record, the Blue appeared well-prepared for its upcoming meets against Dartmouth, Lowell U., and the Boston City schools.

Records Tied, Broken

Captain Joe Salvo exemplified his team's outstanding performance by tie the Andover record for the 50-yard dash at 5.5 seconds. "I feel great," he exclaimed after his record sprint, "I've been watching it (the record) for four years." "Salvo beat an outstanding sprinter from New Britain," head coach Steve Sorota added. "He tied the record in both heats."

Shotputter Andy Harding established a new record in that event. Harding heaved the pound shot 54'9", breaking the old PA record, which was set in 1946, by 9".

Runners Excel

The team excelled in the sprints and distance runs, though the field men also had a strong showing. "There was not one poor performance," Salvo commented, "everything meshed today." Senior Henry McIntire won the 45-yard high hurdles, one of the team's weakest events, in 6.3 seconds, with upper Ev Hill following close behind. Greg Davis took first in the mile with a 4:49:5 clocking, and lower Al Pearsall took third.

Lowers John Hostetler and Paul Mitchell placed one-two in a smooth 1000-yard run. Brother Dave Hostetler took the 600-yard run, with fleet-footed lower Ben Batchelder capturing second. The mile relay runners - Salvo, Rich Wilburn, Rob Howe, and Dave Hostetler - were "excellent" in the words of coach Jack Richards, capturing that event in 3:40.7. The Blue also took the two-lap relay with a time of 2:33.6.

Field Men Improving

"The competition was not as strong as we expected," coach Richards explained, but New Britain's field men were more impressive than their runners. NB won the long and high jumps with leaps of 21'4½" and 5'8". PA's Ying-Dat Ho copped a second in the long jump, and Salvo managed a third in the high jump.

The Blue completely dominated the 28-pound weight throw and shot-putting competitions. Paul Gangi won the weight throw with a 43'1½" heave, and Andy Harding put the shot a record-breaking 54'9". Kim Gillogly pole vaulted 12'6".

After the meet, head coach Steve Sorota said that his team is doing "extremely well. (This is the) best performance by far."

DATE OF CONTEST: Jan 28, 1976

OPPONENT: Dartmouth Freshmen (JV).

WHERE PLAYED: Andover

RESULT: Andover 26
Dartmouth 77

Thinclads Fall To Green, Capture NEAAU Honors

By JEFF STRONG

Wednesday, January 28; Andover- Despite its best overall performance this season, the varsity track team suffered a disappointing 77-26 loss to the Dartmouth Freshmen. The Blue placed in only eight of twelve events and salvaged but two firsts in the long-jump and the 50-yard dash. During the course of the meet, two records were shattered in the mile relay and shotput, while the 50-yard dash record was tied for the second time in two meets.

Two Records Shattered, One Tied

Post-graduate Andy Harding established a new shotputting record at 55'1", breaking his own 54'9" mark by 4". The original record of 54'0" was set in 1946, and Harding first broke it on January 21. Despite his record heave, Harding placed second behind Pete Olson of Dartmouth, who put the shot 55'7".

Senior Rob Howe flew by his awed adversaries in a PA record-tying 5.5 second 50-yard dash. Captain Joe Salvo, who was sidelined with a "slight hint of a hamstring pull" according to head coach Steve Sorota, tied the dash mark against New Britain High School in PA's last meet. With speedsters Howe and Salvo both out for a new dash record, the coaches expect to post a new mark on the 50-yard dash plaque in the Cage soon.

The mile relay team, consisting of Rich Wilburn, Greg Davis, Rob Howe, and Dave Hostetler, broke the PA record by 3 seconds with a 3:39.5 clocking. Some observers expressed skepticism about the officiality of this record because it was set in a losing effort. Wilburn fell behind in the first lap, but Davis overtook his opponent and opened a slight lead. Howe increased the Blue edge, but anchorman Dave Hostetler, despite a quick 53.7 second time, could not hold on. The Blue was outpaced by merely .70 seconds.

Field Men Overwhelmed

Ying-Dat Ho captured PA's only other first place in the long jump with a 19'11" leap, and upper Ken MacKensie took third. Dartmouth totally dominated the mile run, high jump, and weight throw, taking all places in those events. Seniors Kim Gillogly and Mike Conner copped second and third in the pole-vault.

On the whole, the Blue runners recorded faster times than in the past meets, but they could not beat the Dartmouth Frosh. In the 45-yard high hurdles, senior Henry McIntire placed third. Upper Ev Hill, another developing hurdler, tripped and broke his wrist a few feet from the finish line against New Britain, placing himself on the injured list for the remainder of the season. Dave Hostetler nabbed second in the 600, while Ed Suslovic placed third in the two mile run. Lowers John Hostetler and Paul Mitchell placed two-three in the 1000-yard run.

After the meet, head coach Sorota commented on the team's performance: "They were far better in a losing cause than in a winning cause a week ago...better in almost every event."

Sunday, February 1; Boston- Six proficient PA tracksters and distance coach Ron Schloss traveled to the New England Amateur Athletic Union meet at Northeastern University and claimed two medals in the 50-yard dash and mile run.

Salvo Receives Bronze Medal

Track team captain Salvo sprinted three heats, two qualifying and one final in which he placed third. Salvo's increasing times of 5.5, 5.6, and 5.7 seconds in the final reflect the fact that he aggravated a slight hamstring pull incurred earlier in the season. "Joe's out for a minimum of two weeks," trainer Al Coulthard explained, "but there is no real tear - just a good strain." Rob Howe should be able to make up for Salvo's absence in the 50. Both Howe and Salvo have tied the PA 50-yard dash record of S.S seconds within the last few weeks.

Schloss Substitutes, Relayers Get Silver

With Salvo on the sidelines, the Blue mile relayers required a fourth man quickly. Since there was no age barrier in this meet, agile coach Schloss stood in and recorded an astonishing 51.6 quarter. The other team members - Rob Howe, Rich Wilburn, and Dave Hostetler - ran consistantly well, and, with Schloss, finished barely a foot behind the older Northeastern runners. Each relayer returned to Andover with a silver medal.

Other Andover Competitors

Dave Hostetler also competed in the 600, and registered the best Blue time of the season at 1:17.7 but did not place. Pole-vaulter Kim Gillogly was thoroughly outclassed in that event. His highest jump of under 13' did not even qualify, and some of the more experienced vaulters cleared 15' with ease. The other Andover trackster, Ying-Dat Ho, did not have enough time to warm up for the long jump because the squad arrived late. Ho did not fare well.

"Our times are consiste[illegible]," Schloss concluded, "and we [illegible]ish the season with a fine record and some fine marks."

photo/Bensley

Senior ROB HOWE breaks the tape, tying the Andover Cage record in the 50 yard dash with a 5.5 second clocking. Shot-putter Andy Harding eclipsed his own cage mark with a 55'1" heave.

Lowell U. Trips PA Tracksters, 55-49

By JEFF STRONG

Wednesday, February 4; Andover- Lacking injured sprinter Joe Salvo or any competent high jumpers, the varsity tracksters dropped their second consecu-tvie meet to Lowell University 55-49. The Blue gained most of its points through second and third places, and captured but four firsts out of twelve events. Andover's track record now stands at 2-2, both losses dealt by college-level squads.

"If Only..."

The number of "if's" in this meet is astounding: "If" captain Salvo's hamstrings had been intact, and he had been placed second in the 50-worth three points-the meet would have been tied. "If" some proficient high jumper - such as lower Gerrit Anderson, who has cleared 5'8" and is presently recovering from a back operation - had jumped 5'8½" for first place, PA would have won by four points. "If" a hurdler had sprinted faster, "if" a runner had pushed harder, "if" a weight-thrower had chucked that 28-pound hunk of metal a bit farther...well, the results would be obvious. But, despite the outcome, the Blue did exert a determined effort.

The Blue copped at least one point in every event except the high jump, where Lowell's measly leaps of 5'8" and less totally out-classed PA. "One good high jumper would have won it. We're hurting in the high jump," head coach Steve Sorata lamented after the meet.

Sprinter Rob Howe, who tied the Andover 50-yard dash record during the last meet, won the dash in 5.6 seconds, followed by two Lowellies. Captain Joe Salvo, also a record-tieing dasher, was sidelined with a "good strain" of his hamstring muscle, according to trainer Al Coulthard. Record-holding shotputter Andy Harding captured first in that event with a less-than-spectacular 53'3" heave. Upper Arthur Housianitis took second in the shot-putting and placed third in the weight-throw behind Lowell's Jose Ranauro and PA's own John Morrissey. Pole-vaulters Kim Gillogly and Dave Hostetler finished one-three. Hostetler also nabbed second in the 600-yard run with a quick 1:19.1 clocking. Improving lower Ben Batchelder slipped into third behind Hostetler.

PA's final first came in the last event of the day: the mile relay. Runners Rich Wilburn, Greg Davis, and Howe all ran behind their Lowell opponents. Anchorman Hostetler closed an ever-decreasing gap and finally overcame his panting adversary. Hostetler's brother john copped second in the 1000-yard run, while upper Emile Zen finished third. Two-milers Ed Suslovic and Ed Hill finished two-three. Milers Davis and Zen also finished two-three. Long-jumper Ying-Dat Ho placed second, and hurdler Ed MacIntire took third. Sorota's excuse: "With Salvo we could have won it."

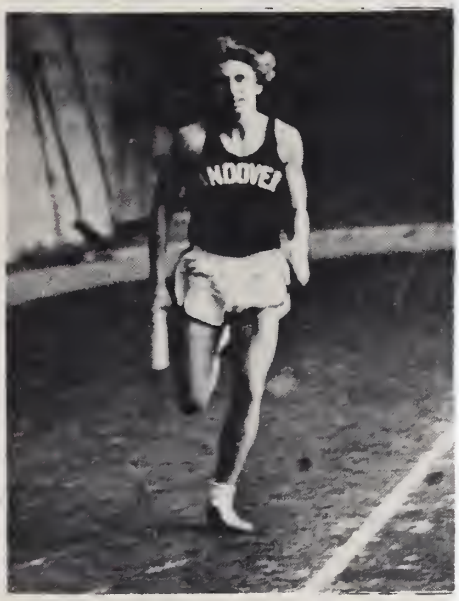

photo/Gerst

Speedster DAVE HOSTETLER captured second in the 600 yard run.

DATE OF CONTEST: Feb. 4, 1976

OPPONENT: Lowell University

WHERE PLAYED: Andover

RESULT: Andover 49
Lowell 55

DATE OF CONTEST: February 11 1976

OPPONENT: Boston City Schools

WHERE PLAYED: Andover

RESULT:

Troubled Tracksters Trip, Fall To BCS, Holy Cross

Wednesday, February 11; Andover- In an extremely close meet decided in the last few yards of the last event, the Boston City Schools downed the Andover varsity tracksters by three points, 40-37. Senior Dave Hostetler tried to pass his BCS adversary on the inside of the last turn of the mile relay, but was cut off and lost both his, and his team's, bid for victory. The omission of three of PA's better events - the weight throw, pole vault, and long jump - due to a lack of BCS competitors also figured in the Blue loss.

Once again PA was totally out-classed by unimpressive 5'8" high jump. Other BCS jumpers were able to clear lesser heights and took second and third places. Boston also controlled the 600, with Al Semper winning in 1:18.8 and Bill Hill and Thorton Norton finishing two-three.

PA broke the tape first in five of the nine events, but captured only six of the remaining sixteen possible places. The Blue completely dominated the shot putting and mile run. Shot putters John Morrissey, Arthur Housianitis, and Adam Rosenthal placed one-two-three with tosses of 48'5" and less. Milers Greg Davis, Emile Zen, and Al Pearsall clocked times of 4:45.2, 4:47.5, and 4:51.7 to rout their BCS opponents. Davis also claimed third in the 1000, two seconds behind Boston's Thatcher Hatcher, and three seconds behind PA winner John Hostetler's 2:26.8 mark.

Sprinter Rob Howe again tied the Andover 50-yard dash record, winning that event in 5.5 seconds, followed by BCS's Al Allen and Duke Davis. Hurdler Ed MacIntire captured first in the 45-yard high hurdles. Two-miler Ed Suslovic copped second, while the mile relayers could not overcome Boston's squad.

Saturday, February 14; Andover- If only captain Joe Salvo's hamstrings were in decent condition...For the third meet in a row, PA's varsity tracksters lost by a margin of one first place, this time to the Holy Cross JV's, 55-48. The Blue varsity chalked up its fourth consecutive loss in a disappointing losing streak.

Fieldsters

For the first time in four meets, PA managed to place in the high jump. Lower Garrit Anderson claimed second, while Ying-Dat Ho copped third, both behind HC's Jack Jolicoeur's diminutive 5'6" hop. Ho also won the long jump with a 20'4" leap. Pole vaulters Kim Gillogly and Dave Hostetler finished one-two, clearing heights of 11'6" and 11'0". Gillogly "did 13' - after the meet" quipped coach Steve Sorota. Andy Harding, Arthur Housianitis, and John Morrissey finished one-two-three in the shot put. Weight-throwers Morrissey and Paul Gangi copped second and third behind "Pop" Poppi of Holy Cross, who threw the weight 58'4".

Tracksters

Hurdler Ed MacIntire placed second in the 45-yard high hurdles, while sprinter Rob Howe also nabbed second in the 50-yard dash with a 5.8 second clocking. Holy Cross dominated the mile, and claimed the first two places in the two-mile run. Upper Ed Suslovic placed third and registered his best two-mile time of the season with a 10:06.0 mark. "He's looking good - trying to carry a faster pace...ten seconds better than his best," coach Sorota commented. Dave Hostetler then took second in the 600 in 1:20.2 while his brother John placed second in the 1000. Andover's proficient mile relay - Davis, Kevin Sirois, Howe, and Dave Hostetler - opened and held the lead right from the starter's gun to the breaking of the wire.

DATE OF CONTEST: February 14, 1970

OPPONENT: Holy Cross College J.V.'s

WHERE PLAYED: Andover

RESULT:

DATE OF CONTEST: February 21, 1976

OPPONENT: U.S. Naval Academy Prep School

WHERE PLAYED: Andover

RESULT: Andover 60
Naval 43

Tracksters Break Two Cage Records

By JEFF STRONG

Saturday, February 21; Andover- The Andover varsity track team snapped a frustrating four-meet losing streak, downing a mediocre Naval Academy Prep School squad, 60-43. During the meet, two new PA records were established. Senior Andy Harding again set a new shot-putting record, this time at 55'8", and junior Ed Hill bettered the Junior mile record by five seconds with a 4:51.1 clocking. Other outstanding performances included upper Ed Suslovic's win in the two-mile run, achieving his best time of the season, and Kim Gillogly's 13'0" pole-vault, his first 13' jump during competition.

Two Records Destroyed

Harding's new mark came on his last attempt. In second place behind NAPS' Bud Rose, down by one inch, Harding heaved the shot 55'8" and eclipsed the former leader's 54'3" throw by almost a foot and one half. Harding outdistanced his most recent cage record, set against the Dartmouth Frosh on January 28, by 7". The original record of 54'0" was established in 1946, and it fell to Harding January 21. PA's Arthur Housianitis captured third in the shotputting.

Miler Ed Hill claimed third place and the Junior mile record, formerly held by track star Paul Suslovic, PA '75. "It feels good to have broken this record," Hill gasped between breaths shortly after his record run, "and I'll be looking forward to the future." Senior Greg Davis won the mile in 4:42.2, and upper Emile Zen captured second.

Gillogly, Suslovic Excel

Pole-vaulters Kim Gillogly and Dave Hostetler cleared heights of 13'0" and 11'0" to finish first and second. Hostetler also placed second in the 600 behind NAPS' Alvin Colvin's 1:17.1.

Two-mile Ed Suslovic kept a steady pace throughout his exhausting twenty-two lap race, running on the heels of NAPS' Ned Good. In the final lap, Suslovic out-kicked Good, and won the race in 10:05.1, his best time of the season.

600-winner Al Colvin of NAPS also foiled the Blue relay team by reducing the Blue's 15-yard lead and then outrunning Hostetler, PA's anchorman, by almost five yards. Before Colvin's run, PA's Davis, Kevin Sirois, and Rob Howe had opened and maintained a slight lead.

(continued on page five)

Track

Howe again claimed first place in the 50-yard dash, this time with a 5.7 second mark. Senior Frank Androski took third in the dash. In the 45-yard high hurdles, Henry McIntire and John Vaughan placed one-two. Lower John Hostetler grabbed second in the 1000.

High-jumper Gerrit Anderson cleared 5'6" and placed second. Long-jumper Ying-Dat Ho fell to NAPS' Colvin, and only managed a second behind Colvin's winning 20'9" leap.

DATE OF CONTEST: February 25, 1971

OPPONENT: Harvard University Freshmen

WHERE PLAYED: Andover

RESULT: Andover 31
Harvard 73

Powerful Crimson Tracksters Demolish PA Thinclads, 73-31

Wednesday, February 25; Andover- The swift Crimson tracksters descended from Cambridge and gave the Blue its worst beating of the season, thrashing the hapless Andover varsity track team, 73-31. The Harvard Freshmen traditionally trounce the Blue and prepare them for the Exeter meet. According to coach Steve Sorota, This year's lopsided score was one of PA's "better scores against the Harvard Frosh." This loss brings Andover's track record to three wins and five losses, four of which were dealt by college-level squads.

Howe, Relayers Triumph

PA outran the Crimson in only two of twelve events, with senior Rob Howe contributing to both victories. Howe edged past Prep School Champ Paul Pollillico and captured the 50-yard dash in another record-tieing 5.5 second sprint. Howe also figured in the fleet Andover mile relay team's winning 3.41.7 clocking as he ran in the third position. Paul Mitchell, Kevin Sirois, and anchorman Dave Hostetler were PA's other relayers. Mitchell, a 1000-yard runner competing in the relay for the first time, kept up a fast pace and stayed on the heels of his opponent. Sirois could not overcome his adversary, and left Howe behind the Crimson's Jim Ryan. Howe caught and passed Ryan on their last lap and handed the baton - and the lead - to Hostetler. Hostetler added some insurance yards to the lead and cruised in for PA's final victory.

Howe and recovering captain Joe Salvo prepared for the "Race of the Century," a 50-yard dash in which the two co-record-holders vied for a new record last Wednesday versus Exeter. This race was seniors Howe and Salvo's last chance for the dash record because the 50 is run only during the indoor winter season, which ended with the Exeter meet.

More PA Men Place

Relayer Hostetler also took second in the 600, while his brother John captured second in the 1000. In the 45-yard high hurdles, Dick McIntire placed third. Record-holder Andy Harding finished second in the shot put, while John Morrissey nabbed third in the weight throw. Kim Gillogly and Mike Conner finished two-three in the pole vault. Ying-Dat Ho copped second in the long jump, and Gerrit Anderson took third in the high jump at 5'4".

DATE OF CONTEST: March 3, 1934

OPPONENT: Phillips Exeter Academy

WHERE PLAYED: Andover

RESULT: Andover 48
Exeter 47

WRESTLING

SPORT: WRESTLING

YEAR: 1976

CAPTAIN: Bill Palmer

HOME ADDRESS: Star Rte. Rector, PA

MANAGER: Tim Higginson

HOME ADDRESS: 159 Atlantic Ave Cohasset, Mass.

COACH: Mr [redacted] KIP

ASSISTANT COACHES: Mr [redacted] LUX

SEASON RECORD

WON 5 TIED 0 LOST 6

QUAD STATISTICS

AME AND HOME DDRESS	HEIGHT	WEIGHT	CLASS	POSITION
JIM BUTLER 15 ESTHERBROOK COURT APPLETON WI 54911		110 lbs	S	110 lbs weight class
NSTON WYCKOFF CHARITON IA 50049		115 lbs	L	115 lbs weight class
PYO KIM Seoul, KOREA		121 lbs	J	121 lbs w. cl.
PETER CROWLEY DAVIS CA 95616		127 lbs	U	127 lbs. w. cl.
BILL PALMER RECTOR, PA 15677		133 lbs	S	133 lb. w. cl.
DOUG AMSTER SHORT HILLS, NJ 07078		138 lbs	U	138 lbs. w. cl.
GARRETT RANDOLPH CHEVY CHASE, MD 20015		145 lbs	U	145 lbs. w. cl.
BRIAN DURRETT SALEM, NH 03079		152 lbs	U	152 lbs. w. cl.
JORGE VIRGILI NEW YORK, NY 10028		160 lbs	U	160 lbs. w. cl.
DEREK BLOOM WORCESTER, MA 01604		167 lbs	U	167 lbs. w. cl.
PHILIP BURNAMAN BROOKVILLE, PA 15825		167 lbs	U	167 lbs. w. cl.
RICH WARD SANTA ROSA, CA 95405		177 lbs	L	177 lbs. w. cl.
RICH PLEASANTS MCLEAN, VA 22101		190 lbs	L	UNLIMITED w. cl

DATE OF CONTEST: SATURDAY JANUARY 16

OPPONENT: WORCESTER ACADEMY

WHERE PLAYED: ANDOVER

RESULT: 37-12 (ANDOVER)

Team Well Conditioned

Grapplers Destroy Worcester; Randolph, Virgili Lead Attack

Saturday, January 10; Andover- A pin by Garrett Randolph in his varsity debut and a sterling 9-0 shut-out performance by rookie Bryan Durrett led the Andover varsity wrestling team to a 37-12 shelling of Worcester Academy. The Blue jumped out to an early 24-0 advantage and coasted to victory from there.

Coach Nick Kip was pleased. "Worcester was surprisingly strong. We were well conditioned and I feel this week's hard work certainly paid off. We'll have a much better idea of what we can really do when we face an excellent Chelmsford team next week."

Pleasants Squeaks By

One of the most exciting matches of the afternoon was in the heavyweight division. Wrestling as if the team score was a lot closer than 34-12, lower Rich Pleasants fought off his back in the second period and scored a reversal and near fall in the third to capture a 9-8 thriller.

Wrestling captain BILL PALMER applies a hold on his Worcester opponent en route to a 6-4 decision in the meet. The team cruised to victory, opening up a 24-0 lead early and getting some superb performances from its new members.

Palmer Shines

Captain Bill Palmer worked a beautiful reversal in the third period to notch a 6-4 decision against one of Worcester's strongest wrestlers. Mr. Kip commented, "Palmer wrestled one heck of a match, one of his best ever."

Lightweights John Sylvester, Winston Wyckoff, and Lee Kanter all turned in fine performances en route to the three consecutive decisions that established PA's early control. A determined effort by Doug Amster in the 145 pound division gave the Worcester captain some anxious moments before the captain secured the near fall in the second period which proved to be the winning margin.

In other action, John French dropped a 7-2 decision at 177 pounds, Buck Burnaman was forced to default because of an injury, and Jim Butler received a forfeit.

DATE OF CONTEST: SATURDAY JANUARY 17

OPPONENT: CHELMSFORD HIGH SCHOOL

WHERE PLAYED: CHELMSFORD

RESULT: 46-11 (CHELMSFORD)

photos by Derek Bloom

The Masked Marvel

Varsity wrestler BUCK BURNAMAN goes through the motion en route to a win by decision versus Chelmsford. Burnaman started the bout wearing a protective mask [upper left] due to a cut suffered in an earlier match. Distracted by the mask, the 167 pound wrestler shunned the protective covering and went on to win one of PA's two matches on the day. Following the decision Burnaman, feeling the pain of the reopened cut, is congratulated by teammate GEORGE VIRGILI.

Andover Wrestling Overwhelmed By Strong Chelmsford

Saturday, January 17; Andover- Turn the clock back 1900 years and picture yourself in a Roman coliseum. The lions are having another routine day devouring their helpless victims and screaming throngs look on in glee. This was no Roman spectacle though, as the Chelmsford Lions, one of the finest wrestling teams in the state, mauled the Andover wrestling team 46-11. Buck Burnaman and Rich Pleasant were the only victors while George Vergili battled to a draw.

Heavyweights Surge

Going into the 160 pound class, PA trailed a hopeless 38-0. Virgili came on strong in the first period and jumped out to an early 5-3 lead. After riding on top throughout the second period, Virgili faltered in the third as his better conditioned Chelmsford opponent shot a takedown. Then, in a controversial decision, the referee called Virgili for a one point stalling penalty and time ran out with the score tied, 6-6.

Burnaman wrestled an excellent match at 167 pounds. With three successful takedowns and a near fall, he held a decisive 9-3 margin until he ran out of gas in the third period. He held on easily to win, 9-5.

At 187 pounds, Pleasants was the underdog against an older, more experienced adversary. In a surprising upset, he won by fall at 5:15 of the third period after dominating throughout the match.

The Blue fared poorly in the other nine matches. Andover's lightweights took a beating, as John Sylvester, Winston Wyckoff, Jim Butler, and Lee Cantor all lost.

At 121, Peter Crowley showed a great deal of spunk and determination as he fought off his back continuously. Chelmsford's Ed Johnson, almost a shoo-in for state champ this year, tried every exotic move in the book and racked up a 17-0 score but could not pin Crowley.

The bloodletting continued in the middleweight divisions as Garrett Randolph, Doug Amster, and Andy McCarthy succumbed. Martin Reisburgs lost by fall in the unlimited class.

DATE OF CONTEST: WEDNESDAY, JANUARY 21

OPPONENT: GOVERNOR DUMMER

WHERE PLAYED: GOVERNOR DUMMER

RESULT: 54-6 (PHILLIPS ACADEMY)

Heavyweights Continue Strong Performance

Wrestling Handily Dumps Governor Dummer, 54-6

Wednesday, January 21; Byfield, Mass.- "The meet was a lot closer than the score indicates, and I was very pleased with our ability to pull out the close ones. We bounced back well from the beating we took from Chelmsford last week." That is how coach Nick Kip felt about the Andover varsity wrestling team's trouncing of Governor Dummer. The Blue worked seven pins on the way to a 54-6 lopsided win but four of the other matches were decided by three points or less.

In his first varsity match, junior Byung Pyo-Kim pulled a surprising upset at 115 pounds. His older, more experienced opponent led throughout much of the contest, but Kim drew backpoints in the second period and a crucial reversal in the third to give him a 7-4 decision.

Jim Butler had no problem in his match, securing a fall at 2:20 after dominating the first period. In the 127 pound class, Peter Crowley pulled a reversal and won by fall in the second period. A takedown in the third stanza gave Winston Wyckoff his 5-3 victory margin.

Heavies Superb

Jorge Virgili, Buck Burnaman, and Rich Pleasants all kept their winning streaks alive in this meet, and they did it convincingly as all three won by fall. Virgili got sloppy and was put on his back early, but easily recovered to pin in .57 seconds. Burnaman and Pleasants both secured pinning combinations in the second period.

Going into the middleweight divisions, PA had the match well in hand. Because of a vacancy in the varsity line-up, five of Andover's wrestlers had to compete above their normal weight classes, but it made no difference. The bloodletting continued as Bill Palmer and Doug Amster pinned their men in the second and third periods respectively. At 133, Andy McCarthy shot a takedown with four seconds left to pull out a 4-2 squeaker while Bryan Durrett got two points in the first period and hung on the rest of the way to win, 2-1.

In the only Blue defeat of the day, Garrett Randolph could not stop the GDA captain and succumbed in the third period.

This match with Governor Dummer continues the Andover trend of success against the prep schools and failure against the always powerful public high schools. This week the Blue have a difficult tri-meet against the Mt. Hermon and Saint Paul's School. Each PA wrestler will have to compete in two matches which is an excellent preparation for the upcoming Class A tournament.

photo/Bloom

JIM BUTLER collects a win by fall at 2:20 of his match, one of seven Blue pins on the day.

DATE OF CONTEST: SATURDAY, JANUARY 31

OPPONENT: MT. HERMON

WHERE PLAYED: MT. HERMON

RESULT: 48-6 (PHILLIPS ACADEMY)

PA Wrestlers Whip NMH; SPS Pins On 32-17 Loss

Saturday, January 31; Mt. Hermon, Mass.- A strong performance by the flu played an important part in the outcome of a triangular meet between the Andover, St. Paul's and Northfield-Mt. Hermon grapplers. The tri-meet was scored as two separate dual meets; the Blue whipped NMH 48-6, but bowed to St. Paul's by a score of 32-17. Three of PA's starters were sick or injured and Mt. Hermon was forced to forfeit three contests in the heavier classes because of illness as well.

Butler Excels

At 110 pounds, senior Jim Butler had an excellent day as he defeated both his opponents. The SPS man was previously unbeaten and the Mt. Hermon man had a 6-1 record. In his first match against Rick Miller of NMH, Butler used duck under takedowns and tough waist rides to full advantage as he took a 5 -2 decision. The St. Paul's 110 pounder suffered a 10-0 drubbing as Butler dominated throughout the match. After the tri-meet Butler commented, "I had a positive attitude in practice all week and felt confident today. Injuries and sickness hurt us badly and things might have been very different if we had been at full strength."

Also capturing two victories was Andy McCarthy, in the 133 pound class. He worked four takedowns en route to a 10-5 decision over Mt. Hermon and came back from a two point deficit to win, 4-2, in his second bout.

Blue Victory

PA romped over NMH as it won all but two matches. Pyo Kim and Peter Crowley turned in fine performances as both won. Kim worked a second period reversal into a pinning combination at 3:20 while Crowley showed his man the lights in the third period. At 121, Winston Wyckoff handed out a 12-5 pounding.

Using his favorite cradle hold successfully for the third time this year, Jorge Virgili easily pinned in the first period. Doug Amster broke a scoreless tie in the third period with a reversal to take a tough 2-0 decision at 145.

In other action, Bill Palmer fell, 7-5, and Bryan Durrett lost to the NMH captain. Mt. Hermon forfeited the last three weight classes but the Blue already held a commanding 36-6 lead.

St. Paul's Dumps PA

Two pins and a superior decision were the margin of victory for SPS in the second dual meet. Bill Palmer and Rich Pleasants wrestled outstanding matches. In the 138 pound class, Palmer ran up 9-1 major decision and Pleasants won by fall in the heavyweight division.

Peter Crowley and Pyo Kim both dropped decisions to last year's Class A champions. Unable to generate any moves when he badly needed points in the third period, Winston Wyckoff fell by a score of 7-4. In his first varsity match, newcomer Rich Ward gave a superlative effort at 177 against Alan Heath, one of the most feared wrestlers in the league. He finally succumbed late in the third period.

Upper ANDY MCCARTHY won both his matches in the Mt. Hermon-St. Paul's Tri-Meet. photo/Bloom

DATE OF CONTEST: SATURDAY, JANUARY 31

OPPONENT: St. PAUL's

WHERE PLAYED: Mt. HERMON

RESULT: 32-17 (St. PAUL'S)

DATE OF CONTEST: WEDNESDAY, FEBRUARY 4

OPPONENT: TEWKSBURY HIGH SCHOOL

WHERE PLAYED: PHILLIPS ACADEMY

RESULT: 40-12 (TEWKSBURY)

photo/Bloom

JORGE VIRGILI remained undefeated in this year's action as he pinned his Tewksbury and Hyde opponents, the latter in a swift 20 seconds.

Virgili Records Two Pins

Tewksbury, Hyde Demolish Grapplers

By ANDY MCCARTHY

Wednesday, February 4; Andover- Pins by Winston Wyckoff and Jorge Virgili were the only bright spots as a powerful Tewksbury High School squad demolished the Andover varsity wrestling team, 40-12. PA, again racked by illness, forfeited at captain Bill Palmer's weight and at unlimited where Rich Pleasants is undefeated. Several other Blue matmen were suffering from the effects of the flu.

Virgili, Wyckoff Win By Fall

At 162 pounds, Jorge Virgili registered his fourth pin of the young season. He scored a takedown quickly and kept working pinning combinations for near fall points. Late in the first period, Virgili wrapped his opponent into a small package and hung on tenaciously to the thrasthing Tewksbury wrestler who concluded his examination of the lights when the referee tapped the mat at 1:27.

Wyckoff used a methodical, grind it out approach in his match in the 122 pound class. Although he was wrestling up a weight class, his height and flexibility were factors that worked to his advantage against his heavier adversary. He started out underneath in the second period but threw a switch for a two point reversal. At 3:40, he put his man away.

The Blue just missed taking two very close matches in the upper weight classes but the issue was no longer in doubt by that point. In the 145 pound class, Doug Amster could not stop the Tewksbury man's stand up escapes.

The score was tied at four in the third period, but his opponent scored an escape with just seconds left to take a 4-3 victory. Buck Burnaman was not fully recovered from an illness and it showed in his wrestling. He did not have the reserves when he needed them and succumbed, 10-9.

What follows is a litany of PA defeats. John Sylvester and Peter Crowley were put on their backs in the second and third periods respectively. At 115, Jim Butler lost a tough 9-3 decision while Andy McCarthy fell, 11-3. Rich Ward wrestled well in a 12-8 defeat.

Saturday, February 7; Andover- Out of the boondocks of Maine they came, a group of lads of whom no one had heard. After a brief stop in Exeter, N.H. to dust off a prep school located there, the Hyde School paid the Andover varsity wrestling team a visit and walked away with a 51-11 victory. Hyde won five matches by fall, three of these with ten seconds or less to go in the contest. Jorge Virgili and Jim Butler were the only PA winners.

Virgili Wastes No Time

Several spectators sneezed and missed one of the quickest falls in PA wrestling history. Wrestling a New England Open Champion who had not lost a match in two years did not intimidate Jorge Virgili. He shot a double leg takedown and led it right into a near side cradle for a 20 second pin. After the match, Virgili commented, "Oh wow, all right."

Jim Butler started the day off well for the Blue as he wrestled an outstanding match at 110. With a "let him up and take him down" Oklahoma strategy, Butler scored five takedowns en route to a 16-4 victory.

Hyde Weight Cutting

The huge amount of weight the Hyde wrestlers lost was a major factor in the meet. Several weighed as much as 30 pounds less than they do in the off season. By weighing in almost a day before the meet, the big-framed, but dehydrated Hyde wrestlers ate and drank back phenomenal amounts overnight. The PA competitors were outweighed by five to twelve pounds in each weight class at match time. Coach Nick Kip commented, "I have never seen a team that cuts weight like Hyde does, not even in college."

Doug Amster and Bryan Durrett lost tough decisions. Amster was taken down to his back in the second period and the near fall points spelled the margin of defeat, 6-3. A third period reversal by the Hyde wrestler game him a 3-2 victory over Durrett at 152. In the 177 pound class, Rich Ward succumbed, 6-3.

DATE OF CONTEST: SATURDAY, FEBRUARY 7

OPPONENT: HYDE SCHOOL

WHERE PLAYED: PHILLIPS ACADEMY

RESULT: 51-11 (HYDE)

DATE OF CONTEST: WEDNESDAY FEBRUARY 11

OPPONENT: LOWELL HIGH SCHOOL

WHERE PLAYED: LOWELL, MASS.

RESULT: 37-14 (LOWELL)

Blue Wrestlers Upset CCHS, 36-34; Lowell High Humbles PA In Tri-Meet

Wednesday, February 11; Lowell, Mass.- A public high school it could beat was about the only significant thing the Andover varsity wrestling team found at a tri-meet with Lowell and Concord-Carlisle Regional high schools. PA hammered Concord-Carlisle, 37-14, but lost badly to LHS, 37-14. Tabor was also present and the Blue got a good look at its upcoming opponents.

Pins Pace Victory

Although it spotted Concord-Carlisle 18 points due to forfeits caused by injuries and sickness, Andover's four pins more than made up the difference. Jim Butler took only 50 seconds to demolish his adversary at 113 and Winston Wyckoff, 118, followed suit as he put his man away in the second period. For the first two periods of his match, the scoreboard was pure, but Bryan Durrett sullied it in the third. He worked a two point reversal smoothly into a pinning combination and won by fall. At 180, rookie Rich Ward clinched the win as he pinned a weak opponent in the second stanza.

Jorge Virgili did not do anything radically different this week. Before the match, his opponent received the Last Rites which proved necessary as Virgili won by fall routinely.

"So what else is new?"

At the midway mark, the Blue clung to a tenuous point lead. The other light weights had not been as impressive. Junior Pyo-Kim had no difficulty running up a 12-4 major decision, but both John Sylvester and Peter Crowley lost and Andover forfeited at 136, so the score stood at 16-14.

The Blue defaulted two matches in the upper weight classes and Derek Bloom suffered an attack of the dread wrestler's disease known as matback. However, with the three pins in the heavier divisions and a 4-1 decision by Doug Amster, PA pulled out the victory.

Lowell Dominates

In the Lowell match, the Blue got taken to the cleaners, but did turn in several fine individual performances.

In his second win of the afternoon, Jim Butler embarrassed his opponent, 11-1. The law of transitivity was disproved by Peter Crowley. The Chelmsford 121 pounder pounded Crowley, 17-0; the Lowell man beat Chelmsford decisively, and Crowley battled to a draw with Lowell. He trailed 4-0, at the end of the second period but came alive in the third. Using granby rolls and stand-up escapes, he fought back to tie the bout at eight.

Middleweights Bill Palmer and Doug Amster captured 6-2 and 2-1 victories respectively. Palmer controlled throughout the match and lost the shutout late in the third period. It took Amster until the third period to earn the crucial escape that game him the win. At 130, Lee Kanter lost 6-4. Afterwards, coach Kip commented, "It was really too bad. Kanter wrestled an excellent match until he ran out of steam at the end."

A group of lads from Tabor Academy, a school for boys located on the shores of beautiful Buzzards Bay, also attended the festivities. This year, Tabor was strong enough to beat Lowell, 28-26. (The Concord-Carlisle meet with Tabor lasted about half an hour, draw your own conclusions.) Saturday, the Blue will journey to Tabor.

DATE OF CONTEST: WEDNESDAY FEBRUARY 11

OPPONENT: CONCORD-CARLISLE REGIONAL HIGH SCHOOLS

WHERE PLAYED: LOWELL, MASS.

RESULT: 36-34 (PHILLIPS ACADEMY)

DATE OF CONTEST: SATURDAY FEBRUARY 21

OPPONENT: TABOR

WHERE PLAYED: TABOR

RESULT: 45-16 (TABOR)

Tabor Academy Pins Blue Grapplers, 45-16

Saturday, February 21; Marion, Mass.- Brevity was the major theme for this masterpiece of a wrestling meet as Tabor Academy destroyed the Andover varsity wrestling team, 45-16. Despite four pins in under a minute and a lopsided score, there were several outstanding individual bouts.

In the 138 pound class, Garrett Randolph trailed 6-1 in the third period. He worked a stand-up escape and then executed a high risk lateral drop move perfectly, which took the opponent directly to his back. A firm tap of the mat by the referee and it was all over, a great come from behind victory for Randolph who had not competed in several weeks.

Jim Butler, unintimidated by the reputation of his adversary, really-did a job on sophomore York Mario who had been undefeated up to this point. After an early first period takedown, Butler rode out the first period. A second period near fall gave Butler a comfortable lead and he proceeded to run up a 7-0 shutout.

After Butler's match at 110, the Tabor fans sat quietly, and by the middle of Winston Wyckoff's bout, they may even have been a bit concerned for the overall team score. Wyckoff made his adversary look sick as he scored at will but could not quite solidify a pinning combination. At the end of the first period, the score stood at a phenomenal 14-3. The travesty continued as Wyckoff continued to hammer his opponent. 28-5 was the score when the unthinkable happened. Taking of Wyckoff's high center of gravity, the Tabor wrestler rolled and stuck Wyckoff to the mat to win by fall at 3:29. The Tabor crowd reaction could be described as ecstatic, hysterical, berserk, bananas, or whatever. From this point on, it was clear that the day would be Tabor's.

Virgili, Pleasants Win

Jorge Virgili continued his outstanding wrestling but came across something that has been rare for him this season: a body he couldn't pin. In an exciting contest, Virgili got twelve near fall points and dominated much of the match. The third period was a different story as Virgili spent some anxious moments fighting off his back en route to the 20-9 victory.

Rich Pleasants, still undefeated at heavyweight, used his careful, methodical approach and defensive takedowns. The 6-3 win kept his streak alive but was meaningless in terms of team score as the issue had been decided long before.

The "in other action" section of this article is lengthy. Lee Kanter and Bryan Durrett did not last long against defending Class A champions while Derke Bloom met the same fate at the hands of Tabor's co-captain. Peter Crowley took the bout into the third period but unfortunately found himself in a rather snug near side cradle. Fatigue from sickness and an inability to generate moves from the bottom were the major factors as Bill Palmer lost a 5-1 decision. Doug Amster and Rich Ward succumbed in the second and third periods respectively.

DATE OF CONTEST: SATURDAY FEBRUARY 28

OPPONENT: INTERSCHOLASTICS: TABOR, HYDE, EAST PAULS, EXETER, ANDOVER, WORCESTER, NORTHFIELD MT HERMON, GOVERNOR DUMMER.

WHERE PLAYED: TABOR ACADEMY

RESULT: ANDOVER PLACED FIFTH

Virgili Takes Second

Captain Palmer Succumbs

Butler Victorious At Interschols; Blue Captures Fifth

Saturday, February 28; Marion, Mass.- Five straight years the Class A winners, six individual champions, a perennial powerhouse (for those of you who have just returned from School Year Abroad in Afghanistan, the team being referred to is not PA), Tabor Academy captured the NEPS wrestling again this season and continued its incredible domination of the sport. The Andover varsity wrestling team took fifth and Jim Butler won the 110 pound class; Jorge Virgili came in second at 160.

Butler, Virgili Strong

Butler capped a magnificent undefeated season against prep school competition as he swept through the tournament, winning all his matches handily. There was a wrestle off to see who would have the dubious honor of meeting the number one seeded Butler in the first round. An unfortunate from Governor Dummer won the wrestle off but not the match as Butler put him away in the first period. In the second round, Butler came up against Joel Hornbostel of the Hyde School. As he has done in the dual meet against this same opponent, Butler kept taking him down and letting him up. The final score was 8-4.

The man Butler met in the finals is a story in himself. Sophomore Alex Montgomery of St. Paul's was seeded sixth. An amazing first round upset of the number three seed from Tabor put him in the semi-finals and lightning struck twice as Montgomery beat the second seeded man from Deerfield, 6-5. Butler's strength, conditioning, and experience were too much in the finals. After Montgomery scored the initial takedown, Butler reversed him and put him on his back. Butler rode him for the second period and scored a reversal to bring the score to 8-3. (Both men were penalized one point for stalling.)

Jorge Virgili took second in the 160 lbs. division of the tournament. He cruised through the first two rounds with a first period pin and a 14-5 major decision. The number one seed, Tim Middaugh of St. Paul's, was the only man who Virgili lost to during the regular season. The rematch was for all the marbles and Middaugh won it with little difficulty. Unable to stop Middaugh's takedowns and tough waist rides from the top, Virgili could not get going and dropped a 7-2 decision.

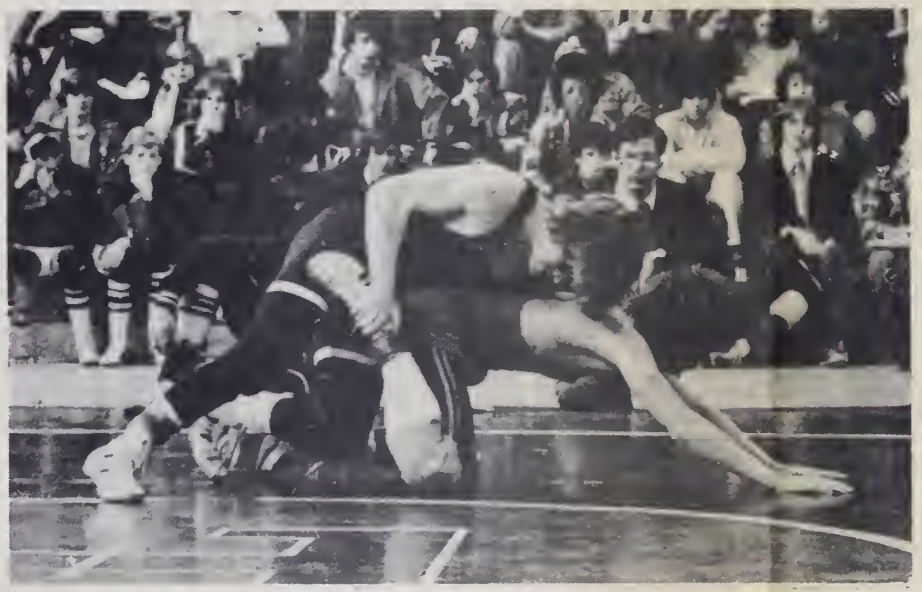

photo/Bloom

PG JIM BUTLER was the PA hero at the NEPS wrestling championships. Butler's strength and experience carried him over all three of his opponents.

Palmer, Wyckoff Take Fourth

In the 115 pound class, fifth seeded Winston Wyckoff upset an Exie in his first round match. Wyckoff showed the seeding committee that they had made a serious mistake in putting Ron Hardicht of Exeter ahead of him. With three takedowns in the first period and two more in the second, Wyckoff seemed on the way to a superior decision when he caught Hardicht on his back and won by fall in the second period. Steve Ettleson, number one from St. Paul's and the defending champion, got some anxious moments from Wyckoff in the semi-finals. In the third period, Ettleson led, 13-5, when Wyckoff stuck him on his back with a five-point reversal and near-fall sequence. Just inches separated Ettleson's shoulder blades from the mat and Wyckoff from glory, but ettleson hung on to win, 14-10. Tired from the battle with Ettleson, Wyckoff lost his consolation to an opponent from Governor Dummer, the only blemish on an excellent day.

Captain Bill Palmer traveled the same route through the brackets as Wyckoff. He took his first round match easily but ran up against the number two seed in the semi-finals, Gordon Weaver of the Hyde School. After a fine first period, Palmer was reversed and put on his back. The final score was 9-3. In his consolation bout for third place, Palmer ran out of gas and gave up seven points in the last period; he fell, 8-1, to an opponent whom he had beaten in the Worcester dual meet.

The Blue got three fifth places which are worth three team points apiece. Lee Kanter, Bryan Durrett, and Rich Pleasants suffered first round setbacks but went on to win both their consolation bouts. In the finals of the consolation bracket, Kanter scored a crucial takedown in the third period to give him a 5-4 decision; Pleasants won by fall at 4:47.

photo/Bloom

Wrestler JORGE VIRGILI took second in the 160 lb. weight class

DATE OF CONTEST: MARCH 6 SATURDAY

OPPONENT: EXETER

WHERE PLAYED: EXETER

RESULT: 34-17 (ANDOVER)

PHILLIPIAN ARTICLE

Andover Wrestlers Stun Favored PEA In 34-17 Drubbing

By PHIL HERTING

Saturday, March 6; Exeter- Three wins in key weight classes and three amazing moral victories paced the Andover varsity wrestling team to a 34-17 pounding of Exeter. Outstanding performances by Garret Randolph, Bill Palmer, and Lee Kanter spearheaded the PA attack.

Middleweights Dominate

The team score was tied when Kanter took the mat in the 127 pound class. Kanter controlled the first period as he ran up a 4-0 score. In the third period, he fought off the comeback surge of his opponent and won, 6-3. A 6-0 shut-out by captain Bill Palmer put PA firmly in charge for the rest of the meet. Palmer had no trouble as he used his length and experience to their fullest advantage in the 127 pound class. An upset pin by Garrett Randolph in the 145 pound class left no doubt in anyone's mind as to what the outcome would be. Coach Nick Kip commented, "After Randolph's win, I was sure that we were going to go all the way."

The Blue coasted from then on. Bryan Durrett, Jorge Virgili, and Rich Ward put the icing on the cake as all three captured easy victories in the upper weight classes. Jim Butler started the day off with a pin in the 110 pound division.

The match was full of bizarre happenings. Because of a scheduling snafu, Andover arrived at Exeter about 1:00 and the meet was not slated to begin until 7:00. PA lounged around the Exeter campus for the afternoon with the exception of 115 pounder Winston Wyckoff who spent the time in the Exeter infirmary. Wyckoff, who felt quite sick, wrestled the match that played a major role in inspiring his teammates to the heights they reached. Against Joel Buttrey, a finalist in the Interschols, Wyckoff held his own until the third period when he ran out of gas. Buttrey captured an 11-6 decision.

Amster, Pucillo shine

Exeter was counting on pins from their strongest wrestlers in the 138 and 152 pound classes. Doug Amster and John Pucillo spent much of their matches examining the lights but refused to succumb to the two PEA superstars.

In other action, Peter Crowley and Rich Pleasants fell.

Alan Hines, the interscholastic unlimited champion, was too much for Pleasants as his weight and height were enormous assets in his favor. In the 121 pound class, Crowley was unable to initiate any moves from the bottom and lost a heartbreaking decision.

GIRLS' BASKETBALL

SPORT: BASKETBALL

YEAR: 1976

CAPTAIN: Veronica I. Cartier

HOME ADDRESS: One Beekman Place New York City, N.Y. 10022

MANAGER: Amy Meyer

HOME ADDRESS: 60 Watson Ave., Washington, Pa. 15301

COACH: Shirley J. Ritchie

ASSISTANT COACHES: Martha D. Tucker

SEASON RECORD

WON_____ TIED_____ LOST_____

SQUAD STATISTICS GIRLS BASKETBALL

NAME AND HOME ADDRESS	HEIGHT	WEIGHT	POSITION	CLASS	YEAR(S) ON SQUAD
Cartier, Veronica I. CAPTAIN 1 Beekman Place New York, N.Y. 10022	5'7"	116	Forward	1976	3
Caverly, Susan K. 300 N. Main St. Andover, Mass. 01810	5'4"	115	Guard	1976	2
Cox, Sara M. 20 Haverhill St. Andover, Mass. 01810	5'8"	125	Center	1979	1
Drury, Jessie J.B. 130 Cold Spring St. New Haven Conn. 06511	5'7"	122	Guard	1978	1
Hochschartner, Pam. M. 55 Mayflower Drive Manchester, N.H.03104	5'4½"	107	Forward	1979	1
Jameson, Susan 138 East 71st St. New York, N.Y. 10021	5'5"	125	Guard	1977	1
McGann, Judy K. 18 Wolcott Ave. Andover, Mass. 01810	5'	90	Guard	1979	1
McGovern, Lisa S. 12 Dartmouth St. Winchester, Mass.01890	5'7½"	125	Forward	1977	1
Page, Gwen M. North St. Kennebunkport,Me.04046	5'7"	130	Center	1978	1
Strayer, Ann L. Main St. 02675 Yarmouthport, Mass. 02675	5'8"	134	Forward	1978	2
Meyer, Amy L. MANAGER 60 Watson Ave. Washington. Pa. 15301					

Girls Basketball VARSITY

DATE OF CONTEST: Wednesday, January 14, 1976

OPPONENT: PINGREE

WHERE PLAYED: Abbot Gym - Andover

RESULT:

PINGREE	26
ANDOVER	23

Girls' Basketball Loses

Wednesday, January 14; Andover- The Andover girls' varsity basketball team played the Pingree varsity in its season opener, losing 26-23. The first quarter action was very lively with Sue Caverly, Sara Cox, and Ann Strayer combined for ten points to Pingree's four. In the second period Pingree came alive, leaving the halftime score at 15-12 Pingree's favor. However, forward Lisa McGovern managed to score two more points in the third quarter and Andover netted eight more in the final period to set the score at 23-23. Pingree. The Blue persevered as Strayer sunk an important foul shot in the last thirty seconds to send the game into overtime. PA, however, could not amount any attack as Pingree scored three points to take the game 26-23.

Girls Basketball VARSITY

DATE OF CONTEST: Saturday, January 17, 1976

OPPONENT: Lawrence Academy

WHERE PLAYED: Lawrence Academy (Groton)

RESULT:

Lawrence Academy	32
Andover	30

Saturday, January 17; Groton, Mass.- The Andover girls' varsity basketball team lost its second game of the season to Lawrence Academy by a score of 32-30. The Blue was bolstered by last year's leading scorer and captain Vicki Cartier who was absent from the season opener because of an injury suffered over vacation. At the end of the first half, Andover held a slim lead, 16-15, thanks to forwards Cartier, Ann Strayer, Lisa McGovern, and center Sara Cox. In the second half, however, Lawrence tallied 17 points to PA's 14 to take the game. Cartier, Strayer, and Cox again played well in the second half but their hard efforts were not enough to lead the squad to victory.

GIRLS BASKETBALL

DATE OF CONTEST: Wednesday, January 21, 1976

OPPONENT: TYNGSBORO HIGH SCHOOL

WHERE PLAYED: TYNGSBORO

RESULT: 43 Tyngsboro

37 P.A.

Tynsboro Downs Girls' Basketball In 43-37 Thriller

Wednesday, January 21; Tyngsboro, Mass.- The girls varsity basketball team lost to Tyngsboro, 43-37, in an action-packed contest. In the first quarter, guard Sue Caverly, center Sara Cox and forwards Ann Strayer and Vicki Cartier combined, putting 15 quick points on the scoreboard to Tyngsboro's 13, but Tyngsboro came back in the second quarter and took a 2 point lead. The other half of the game was controlled by Tyngsboro netting 19 important points. PA could only score 15. However, good defensive play was exhibited by Judy McGann as well as the team in an unsuccessful attempt at victory.

GIRLS BASKETBALL

DATE OF CONTEST: Wednesday, January 28, 1976

OPPONENT: Gov. Dummer

WHERE PLAYED: Governor Dummer

RESULT: P.A. 23

Governor Dummer 21

DATE OF CONTEST: Saturday, January 31, 1976

OPPONENT: Phillips Exeter

WHERE PLAYED: Exeter

RESULT:

Andover	34
Exeter	39

BASKETBALL

DATE OF CONTEST: Wednesday, February 4, 1976

OPPONENT: BANCROFT SCHOOL

WHERE PLAYED: ANDOVER

RESULT:

Andover	37
Bancroft	35

Girls' Basketball Dominates Bancroft Bows To Northfield

By AMY MEYER

Wednesday, February 4; Andover- In its first game at the Memorial Gym, the girls' varsity basketball team squeezed by Bancroft School, 37-35. The Blue came on strong in the first quarter and opened a quick 14-2 lead with Vicki Cartier, Ann Strayer, and Sarah Cox tallying the points. Cox played exceptional offense and defense as she intercepted several passes. At the half PA led 23-12. Judy McGann, Gwen Page, and Cartier maintained the offensive surge, assuring PA of a lead for the remainder of the contest.

During the third quarter, the Blue controlled the boards again and outplayed Bancroft both offensively and defensively. A balanced offensive attack consistantly pressured the Bancroft defense as the Blue increased their lead.

Fourth Quarter Slump

The Blue's lead was sharply cut to two points as the PA defense slacked off in the final quarter. Jessie Drury, Lisa McGovern and Cartier swished the final points to lead the Blue to yet another exciting victory.

Girls' basketball standout VICKI CARTIER drives for two points in the squad's 37-35 win over Bancroft School

Girls Basketball

DATE OF CONTEST: Saturday, February 7, 1976

OPPONENT: Northfield- Mt. Hermon

WHERE PLAYED: Andover

RESULT:

Northfield - Mt. Hermon	42
Andover	36

Saturday, February 7; Andover- Due to several difficulties in the opening quarter, the Andover girls' varsity basketball team had trouble in getting started as they fell to Northfield-Mount Hermon, 42-36. The Blue spotted NMH a 16-3 lead and were forced to play catch-up ball the rest of the game.

Weak Offense

The tough Hermie defense and ice cold PA shooting accounted for the first quarter woes. Andover's only opening quarter points came on foul shots by captain Vicki Cartier and Sue Caverly. In the second quarter, PA found its shooting touch with Sue Jameson, Sara Cox and Vicki Cartier netting several points, but the NMH domination continued. The Hermies continued to control the board through the third quarter but PA managed to cut the margin as Ann Strayer, Jessie Drury, and Pam Hochschartner bucketed points for the Blue.

Fourth Quarter Surge

Despite the balanced scoring surge in the fourth quarter, the Blue could not pull it all together in their victory attempt and fell to NMH 42-36.

Girls Basketball

DATE OF CONTEST: Wednesday, February 11, 1976

OPPONENT: St. Paul's

WHERE PLAYED: Andover

RESULT:

Andover	32
St. Paul's	14

Girls' Basketball Crushes St. Pauls' In Third Victory

Wednesday, February 11; Andover- After jumping off to a quick lead in the first period, the girls' varsity basketball team rolled to its third victory of the season, downing the St. Paul's varsity, 32-14. PA's first quarter domination, led by Vicki Cartier and Ann Strayer, set the pace for the game, and by halftime the Blue lead stood at 18-6.

St. Paul's could start nothing against the staunch Blue defense, as time after time the visitors were turned back scoreless. The PA five controlled the tempo at both ends of the floor and constantly threatened to run away with the contest. St. Paul's tallied but four points compared to Andover's twelve during one stretch of the second period when the Blue was unstoppable.

PA continued the domination in the third quarter as they controlled both the offensive and defensive boards. SPS staged a valient comeback, but the Blue equaled all feats by the visitors to cling to its twelve point lead. Sara Cox and Cartier combined for eight points to extend the margin to 26-12.

In the final stanza, PA didn't falter under a St. Paul's rush, but rather gathered a firmer grip on the contest. Sue Caverly, Cartier and Strayer contributed a hoop apiece which proved to be the coupe de gras to this devastating win.

Girls Basketball

DATE OF CONTEST: Wednesday February 25, 1976

OPPONENT: EXETER

WHERE PLAYED: ANDOVER

RESULT:

Andover	30
Exeter	46

Girl's B-ball Drops Closely Contested Game To Exeter

Wednesday, February 25; Andover- Due to a sudden surge in the fourth quarter by Exeter, the Blue lost its final game to the Exeter girls' varsity basketball team, 46-30.

In the first quarter, Andover and Exeter battled to a 10-9 score with Exeter taking a lead that would last it to the end of the game. Ann Strayer, Sara Cox, and captain Vicki Cartier, playing in her last regular season game for the Blue, hooped the nine points for PA.

Tight Third Quarter

At half time, Exeter held a narrow two point lead as Gwen Page and Cartier could only score six to Exeter's seven. The third quarter was filled, with close action as Pam Hochschartner, Lisa McGovern, and Cartier brought PA to within one point of Exeter's score before the Red went on to win the game in the fourth quarter, despite strong performances of Cartier, who fouled out late in the contest, and teammate Strayer.

Cartier, a consistent performer for the Blue all year long, once again paced the PA offensive attack with a twelve point output. Vicki has directed the Blue five for three years from her forward position, two years as the squad's captain. Commanding the respect of all those around her, Cartier proved an inspiration to the young varsity squad.

Although struggling through a disappointing three and six season, the girls displayed great poise through both defeat and victory.

GYMNASTICS

SPORT: Girls Gymnastics

YEAR: 75-76

CAPTAIN: Linda Wharson

HOME ADDRESS: Canton, Ohio

MANAGER: John Evans

HOME ADDRESS: 12 North St. Redford Hills N.Y. 10507

COACH: Mrs. Patty Anderson

ASSISTANT COACHES:

SEASON RECORD

WON_____ TIED_____ LOST_____

AD STATISTICS

E AND HOME RESS	HEIGHT	WEIGHT	CLASS	POSITION
anton, Ohio Capt.	5'4"	12[illegible]	Senior	
esy Campbell ddletown, Conn	5'4"	104 lbs	Junior	
e Prochnlak ndover, Ma.	5'2½"	100 lbs	Lower	
ate Lind ew York, N.Y.	5'6"	112 lbs	Senior	
elley Slade ew Port, N.Y.	5'3½"	103 lbs	Senior	
Amy Haigh ondonderry, N.H.	5'0"	115 lbs	Junior	
icky Hull reenwich, Conn.	5'4½"	105 lbs	Lower	
helly Guyer reensfarms, Conn.	5'7"	120 lbs	Lower	
kris manos orfolk, Ma	5'9"	135	Senior	
onnie Barrett nglewood, N.J.	5'8½"	138	Lower	
harlotte [illegible] ew York, N.Y.	5'1½"	[illegible]	Upper	
inda Petrucci inthrop, Ma.	5'2½"	120	Lower	
Esabel				

DATE OF CONTEST:

OPPONENT:

WHERE PLAYED:

RESULT:

Watson Dominates Competition

Gymnastics Fells Northfield In Opener

Saturday, January 24; Andover- The girls' gymnastics team continued their undefeated streak of last year by beating the Northfield-Mt. Hermon team on Saturday in their first meet of the season. The teams were very evenly matched, however, and it was a close and exciting contest. Unfortunately, the captain of the PA team, Linda Watson, hurt her knee in her last routine on the uneven parallel bars, putting a considerable damper on the slim victory for PA. However, the final score was 63.60 to 58.75 and captain Linda Watson received first place in every event.

After the first event, the floor exercise, Andover was behind by 0.25. There were several excellent performances by both teams, with first place going to Linda Watson with a score of 7.25, second and third places falling to NMH. At the half-way mark, after vaulting, Andover had come into the lead, but only by a score of 38.05 to 36.60. In this event, Watson again received first place with a 7.0. Second place went to Stacey of NMH with a 6.8 and there was a tie for third place between Amy Haigh and Shelly Guyre, both from Andover.

Second Half

In the second half of the meet, Andover continued to pull ahead though very gradually. On the balance beam, Watson performed an excellent routine scoring a 6.90. Second place honors went to Northfield while Kris Manos captured third for the Blue. On the uneven parallel bars both second and third places went to girls from Northfield-Mount Hermon, but Watson, despite her accident, stayed in first place. There was much concern by both teams and the spectators when Watson fell, as she has torn ligaments in her knee, it looks as if she will be out for the season. However, with the strong backing of Shelley Slade, Isabel Schaff, Vicki Hull, Kate Lind, and Betsy Campbell, the team is optimistic about upholding their undefeated record.

Dracut, AHS Top Gymnastics; PA Ends Two-Year Win Skein

Saturday, February 7; Andover- The Andover girls' gymnastics team was narrowly defeated by Andover High School 63.00-57.35. With several injuries handicapping the team and somewhat questionable judging, PA showed much improvement in its performances.

Though the Blue showed greater style in the floor exercises, AHS drew higher scores for its difficult routines. Vicki Hull received second place with a 5.5, Isabel Schaff took fourth, and Amy Haigh with a fine performance also contributed to the team's score. The running score after the first event was 16.45 for AHS and 14.9 for Andover.

Blue Wins Vaulting

Though AHS captured first place on an excellent handspring vault, PA won the event sweeping the following three places. Betsy Campbell, Shelly Guyer and ChaCha Hartwell combined their scores to put Andover only 1½ points behind, 36.55-35.05.

A change of strategy on the balance beam proved effective as Sue Prochniak earned PA's only first place of the meet with a 5.6, and third and fourth places fell to Kris Manos and Vicki Hull. At the end of this event, PA had pulled to within .1 points of its competitors.

Unfortunately, AHS excelled in the Blue's weakest event, the uneven parallel bars. Andover High swept the top four places and pulled ahead of PA for the final score of 63.00-57.35.

Wednesday, February 4; Andover- The girls' gymnastics team ended its undefeated streak when Dracut High School beat the Blue 61.75-56.25. Although the PA competitors performed well in all events, the DHS team had two girls who were more experienced and who kept Dracut in the lead throughout the meet. Andover suffered from the loss of captain Linda Watson who may be out for the season with a leg injury.

In the floor exercises, PA had an excellent day with Sue Prochniask scoring a 4.65, Vicki Hull a 5.55 and Isabel Schaff, taking second place honors on a beautiful routine, scoring 6.85.

PA Excels In Vaulting

As usual, PA made a comeback in the second event, vaulting, with three near-perfect lay-out vaults. DHS took first place, but the Blue swept the next three places as competitors Betsy Campbell, Amy Haigh and Shelly Guyer received respective scores of 6.6, 5.5, and 5.05.

With the score a close 35.4-34.20, PA fell behind again in the balance beam competition. Kris Manos clinched second for the Blue on a beautiful routine with no falls, earning a 5.0.

Girls Gymnastics Falls To Exeter, Concord Academy

Wednesday, February 18; Concord, Mass.- The Andover girls' varsity gymnastics team lost another heartbreaker, this time to Concord Academy in its only away meet of the season. Different equipment, questionable judging, and poor routines by PA on the uneven parallel bars contributed to the frustrating 55.15-54.85 loss.

Late Concord Surge

Concord Academy pulled out the win in the last event as it swept the uneven parallel bars to take the meet. CA owned a different kind of bar and this caused the Andover girls to lose their composure. Consequently, there were several falls and fairly low scores resulted.

In the floor exercise, Isabel Schaff grabbed first place with a 5.8 for a well-executed routine. Shelly Slade tied with a girl from Concord for second place and Vicki Hull took third. At the end of the first event, PA led by a score of 16.7 to 14.9.

Vaulting was the second event and the Blue came from behind to take it. Concord captured first place but Schaff took second with a 6.2 for a beautiful layout straddle vault and Cha-Cha Hartwell finished third with a score of 4.5.

At this point, PA held a commanding four point lead.

On the balance beam, Andover pulled even further into the lead. Kris Manos received a 5.8 for the first place and Shelly Slade came in second with a 4.7. The situation looked good for the Blue at this point, but the parallel bar event came, and with it, the Andover demise.

Wednesday, February 25; Andover- A strong performance by Exeter's bionic woman, Paula Gifford, gave the Red the closely contested meet as the PEA girls' gymnastics team edged out a win over Andover by a .35 point margin. Andover won every event except the uneven parallel bars and as they have in the past, the bars proved to be the Blue's downfall in the meet.

In the floor exercise, both teams performed well with the lovely routine of Gifford taking first. Andover followed with second and third as Isabel Schaff took at 5.95 and Shelly Slade received a 5.15.

Blue Take Vaulting Event

Andover's vaulters bettered Exeter's beginners, but once again Gifford put on a one-woman show to take first. Andover took second and third because of the fine efforts of Shelly Guire and Betsy Campbell. Besides Gifford, Exeter received low scores which gave Andover a strong lead at this point in the contest.

Although Gifford performed without a single wobble, Andover grabbed a first place in on the balance beam as Kris Manos captured a near perfect 6.15, Shelly Slade and Sue Prochniac tied for third place and Isabel Schaff also did well.

Andover approached the bars with great uncertainty, even though their routines were done without a single flaw. The Blue completed their routines flawlessly but Gifford's 7.3 towered over the other scores in the 3's and won the meet for the Red.

GIRLS' SQUASH

SPORT: Girls' Squash

YEAR: 1975-76

CAPTAIN: Constance Ordway - Victoria Nourse

HOME ADDRESS: 3330 Oakdale Ave. Hickory Corners, Mich. 49060 / Calumet Lane Marblehead, Mass. 01945

MANAGER: Nina Kimball

HOME ADDRESS: 99 Long Ridge Rd. Bedford, N.Y. 10506

COACH: Cece Turner

ASSISTANT COACHES: ———

SEASON RECORD

WON 8 TIED 0 LOST 0

QUAD STATISTICS

ME AND HOME DDRESS		HEIGHT	WEIGHT	CLASS	POSITION
lie unningham	63 Hillside Rd. Brookline, Ma.	5'7"		Upper	4
iscilla reen	11 Chandler Rd. Andover, Ma.	5'5"		Lower	8
artha ill	132 S. Greenbay Rd. Lake Forest, IL.	5'5"		Lower	7
ris inney	10 Pondfield Lane Darien, Ct.	5'4"		Upper	1
bby lason	26 John St. Providence, R.I.	5'9"		Senior	3
arah leczko	144 Signal Hill Rd. Wilton, Ct.	5'6"		Senior	2
icki ourse	Calumet Lane Marblehead, Ma.	5'7"		Senior	9
nnie dway	3330 Oakdale Av. Hickory Corners, Mi.	5'7¼"		Senior	5
arrie unningham	63 Hillside Rd. Brookline, Ma.	5'7"		Upper	6

DATE OF CONTEST: Dec. 6, 1975

OPPONENT: Brown University

WHERE PLAYED: Andover

RESULT: 5-2, Andover

Girls' Squash Kills Brown Varsity 5-2; Mleczko Wins in 3

Saturday, December 6; Andover- The girls' squash team won its first match ever, defeating the Brown varsity by a 5-2 score. The girls attribute their success to the expert coaching of C.C. Turner, under whose direction they say, "New training methods such as running and work-outs in the weight room have significantly increased the team's abilities."

Playing her customary number one position, Sarah Mleczko continued her streak of never having lost a game, easily defeating her Brown opponent. Number two player, Kris Kinney also won in a quick three games. Abby Mason, the number three woman, defeated her Brown opponent also.

The two Andover losses came in the number four and five positions. Connie Ordway, playing number four, lost a close five game match, losing 15-8 in the fifth. Priscilla Green, number five, lost in another close five game match.

Martha Hill, playing number six, and Ellie Cunningham, the number seven racketman, both defeated their Brown opponents in three fast games.

The girls, now psyched after winning their first match in PA history, are looking forward to playing St. Paul's in their upcoming match. Coach Turner commenting on the St. Paul's match said, "Although the two week period before the St. Paul's match may slow our momentum, we'll continue our hard working pace."

DATE OF CONTEST: January 21, 1976

OPPONENT: St. Paul's

WHERE PLAYED: Concord, N.H.

RESULT: 5-2, Andover

Racketwomen Top St. Paul's, Destroy Exeter Team, 7-0

Wednesday, January 21, Concord, N.H.- Mixing its shots and keeping control of the center court "T", the Andover varsity girls' squash team defeated a tenacious St. Paul's squad 5-2. Only number two racketwoman Kris Kinney easily beat her opponent in three games, 15-7, 15-5, 15-10. However, Andover capitalized on St. Paul's weak serves to gain court position. Commented number one seed Sarah Mleczko, "Their serve was a give-away. They always used the same serve."

Facing a strong, unrelentless opponent, Mleczko nipped her first two games, 15-12, 17-14, then for the first time in her career, surrendered the next two, 17-15, 15-10. However, Mleczko came back strongly at the end taking the last game 15-8. Number three player Abby Mason played a close match, winning in the tie breaker of the fourth game with scores of 15-13, 11-15, 17-13, and 18-15.

Co-captain Connie Ordway, the number four seed, followed by lower Priscilla Green, lost their matches with identical scores of 15-9, 15-10, 15-12.

The lower ladder of Ellie Cunningham, six, and Martha Hill, seven, captured their

(continued on page five)

DATE OF CONTEST: January 24, 1976

OPPONENT: Exeter

WHERE PLAYED: Exeter, N.H.

RESULT: 7-0, Andover

Girls' Squash

(continued from page four)
matches in four games,

Saturday, January 24; Exeter, N.H.- Totally outplaying Exeter offensively and defensively, the Andover girls' varsity squash team annihilated the Red, 7-0. The team preserves its undefeated record at 3-0.

Kinney Seeded Number One

Upper Kris Kinney playing her first match in the top position cruised to an easy victory. Sarah Mleczko faced a considerably tougher opponent (who had been the Red's number one player until two days previous to the match). Mleczko took the first two games without much difficulty, 15-10, 15-8, before the Exeter player rallied back, sneaking by Mleczko 16-15 and 16-13.

Mleczko then closed her victory, the last one of the afternoon, by two points, 16-14, insuring the shutout. Number three seed Abby Mason, with a virtually unreturnable serve overpowered her opponent in three quick games.

Co-captain Connie Ordway, playing in the fourth position, exchanged 15-12 victories with her PEA opponent in the first two games. Combining rail shots an drop shots, Ordway gained the favorable court position and outplayed Exeter 15-8, 15-6. Fifith seed Ellie Cunningham, facing a slow competitor, whipped through her match 15-4, 15-6, 15-4.

Number six racketwoman Priscilla Green, using a hard serve won her match in three, with scores of 15-10, 15-2, 15-10. Martha Hill, at seven, also played an excellent three-game series, running around her PEA player.

DATE OF CONTEST: January 28, 1976

OPPONENT: Concord Academy

WHERE PLAYED: Middlesex, Mass.

RESULT: 7-0, Andover

Team Stays Undefeated

Girls' Squash Blanks Concord

Wednesday, January 28; Middlesex, Mass.- In the words of coach Cece Turner, "It was so easy it was boring." In this "boring" victory, the Andover girls' varsity squash team crushed Concord Academy 7-0, competing against almost the very same team that defeated PA 6-1 last year.

Entire Ladder Wins In Three

With hardly a close game among them, every Andover player triumphed in three games. The Blue played superior squash, with better strategy, harder shots and quicker movement on the court. However, the Concord team which practices from 6:00 to 7:00 in the morning, on very poor courts, had little hope from the start.

Each girl went into her match with a defeatist attitude after hearing that Andover had shutout an Exeter team that had destroyed Concord the week before.

Number one seed, Kris Kinney allowed her opponent only six points in the first game, three in the second and 11 in the last, while Sarah Mleczko, PA's number two player, took her match 15-8, 15-5, 15-10. Against third seed, Abby Mason, Concord managed only 21 points against PA's 45, and co-captain Connie Ordway held her opponent to 23 total points. Ellie Cunningham, competing in the fifth slot, played perhaps the closest match, beating Concord 15-3, 16-13 and 15-12. Lowers Priscilla Green and Martha Hill clinched their matches with respective scores of 15-5, 15-11, 15-6 and 15-3, 15-9, 15-3.

On the match and the season thus far, Ordway commented, "The team is progressively picking up steam and we have strong potential for an undefeated record."

DATE OF CONTEST: Feb. 11, 1976

OPPONENT: St. Paul's

WHERE PLAYED: Andover

RESULT: 5-2, Andover

PA Girls' Squash Remains Unbeaten With 5-2 SPS Win

SARAH MLECZKO downed her SPS adversary in three games.

Wednesday, February 11; Andover- Perhaps the girls' squash team is catching the same disease that now possesses the boys' hockey squad. One prominent spectator who wishes to remain prominant quipped, "It sure beats midget wrestling" while another observer exclaimed, "I just came to look at the girls." Nevertheless, the racket-women rolled on with a methodical 5-2 crunching of St. Paul's School. The only flaw in this victory was the absence of St. Paul's top player, Tracy Ball, who was sick. Ball had given Sarah Mleczko a good run for her money in the first meeting between the teams before running out of gas in the fifth game. They were, incidentally, the first games surrendered by Mleczko in prep school competition.

Top player Kris Kinney just overpowered her opponent with remarkably hard-hit railshots. Mleczko started slowly, but still managed to down her adversary in three games. Abby Mason followed suit with a straight game victory while an improving Ellie Cunningham eaked out a 15-10 win in the fifth. Co-captain Connie Ordway was simply overmatched, falling in three games. Newcomer Carrie Cunningham's match was almost identical to sister Ellie's, except that Carrie ended up on the short side of a 15-10 score in the rubber game. Meanwhile, Martha Hill rounded out the day's matches with a four game decision.

The victory leaves the squad with a 6-0 record, and only re-matches against weak sisters Concord and Exeter and a contest versus Wellesley College stand between the Blue and an undefeated season. As Mleczko put it, "It gives me a sense of accomplishment to beat these teams that were beating us last year."

DATE OF CONTEST: February 18, 1976

OPPONENT: Concord Academy

WHERE PLAYED: Andover

RESULT: 7-0, Andover

Girls' Squash Runs Unbeaten String To Six

Wednesday, February 18; Andover- Clinching its sixth win and third shutout of the season, the Andover girls' varsity squash team vanquished Concord Academy 8-0. Co-captains Connie Ordway and Vicki Nourse both defeated their opponents in four games while the rest of the team won in three games apiece.

Top Of Ladder Remains Undefeated

Having fallen 7-0 to the Blue a few weeks before, the Concord team arrived at Andover ready to avenge themselves. However, PA displayed the strength and agility that has kept it undefeated thus far. The Blue's top three racketwomen, Kris Kinney, Sarah Mleczko, and Abby Mason who have never lost a match, pranced to easy victories.

The Cunningham twins, Ellie, number four, and Carrie, number six, each triumphed with steady hard play, keeping their opponents running and capitalizing on their mistakes. After dropping her first game 16-13, Ordway, competing fifth, gained control of the play and swept the following three games. Nourse, at seven, met a little trouble in her third game, surrendering 15-13, but pulled ahead to defeat Concord 15-6 in the fourth. Competing for the first time this year on the varsity, Betsy Roscoe rounded out the day's victories, whipping her adversary 15-7, 15-9, 15-11.

DATE OF CONTEST: February 25, 1976

OPPONENT: Wellesley College

WHERE PLAYED: Andover

RESULT: 4-1, Andover

he PHILLIPIAN

Raquetwomen Down Wel

Girls' Squash

Wednesday, February 25; Andover- To those of you who missed an afternoon of action-packed squash, complete with tension, triumph and an upset, you are to be pitied because the Andover girls' varsity squash team overcame unfavorable odds to defeat Wellesley College, 4-1. Of the top five competitors for Andover, only number one player Kris Kinney succumbed.

Ordway Wins In Three

Wellesley provided by far the toughest compeition the Blue has faced all season. All games were close, sparked with patience, tension and tie-breakers. While the other players experienced some difficulty defeating the opposition, co-captain Connie Ordway employed cross-court and rail shots to keep her opponent along the walls, whipping her 15-9, 15-10, 15-9. Sarah Mleczko, at number two, met difficulty in her second game, dropping it 15-12, but recovered in the third to squeeze by with two points before stopping her opponent 15-7 to capture the match. After sweating out two defeats, number three raquetwoman, Abby Mason overcame her overconfident adversary 16-14, 15-11, 15-10. In the fourth slot, Ellie Cunningham fought a long, hard five-game series. As the girls were evenly matched, often the will to let the other make the mistake proved the best strategy.

Kinney Records First Loss

As the rest of the team labored to victory, Kinney found herself pitted against the powerful Wellesley team's finest player. In what may have been the best girls' squash match played yet at PA, Kinney lost her first two games 15-11, then fell in the tie-breaker, 18-14.

DATE OF CONTEST: February 28, 1976

OPPONENT: Interscholastics

WHERE PLAYED: Exeter, N.H.

RESULT: Andover Won, taking first, second places and Consolation prize.

ı Dominates Interschols

Saturday, February 28; Exeter, N.H.- Capping its season with a magnificent show of strength, the Andover girls' varsity squash team completely dominated the Interschols and captured the team title and first and second places in the individual matches. Seeded number one, Kris Kinney met Sarah Mleczko on center court in the last match of the afternoon to decide the day's outcome. Though both girls were tired after an exhausting day of continual play, the match was close and hard fought. Nevertheless, Kinney retained an edge over Mleczko, defeating her in three games.

Mleczko Downs SPS, Exeter Top Players

As number one seed, Kinney drew favorable match opponents, competing against number three and four players before being really challenged by Mleczko in the final test of ability. Mleczko, on the other hand, found herself pitted against Exeter's pillar of strength, Pam Lester and her St. Paul's counterpart, Tracy Ball. Mleczko stated that her best strategy was to keep them running. "I played her weak points. She was a good volleyer, so I got her of the "T" with cross-courts and deep shots," was the way she summed up one of the victories.

Mason Snags Consolation Prize

Competing against the SPS girl she had defeated a few weeks earlier, Mason was unable to gain enough momentum that early in the day and dropped the two games to put her out of the main running. However, in consolation competition, Mason's next adversary was PA's own Ellie Cunningham who has just succumbed to the tournament's number two seed. Through patient, steady, hard play, Mason defeated Cunningham and went on to triumph over Middlesex's top competitor to clinch the top consolation honors.

DATE OF CONTEST: March 3, 1976

OPPONENT: Exeter

WHERE PLAYED: Andover

RESULT: 6-1, Andover

GIRLS' SWIMMING

SPORT: Girls Varsity Swimming

YEAR: 1976

CAPTAIN: Sandra Cleveland | Kathryn Ronan

HOME ADDRESS: Seoul, Korea | Marblehead, Mass.

MANAGER: Louise Stites

HOME ADDRESS: Louisville, Ky.

COACH: Sally Fischbeck

ASSISTANT COACHES:

SEASON RECORD

WON 5 TIED 0 LOST 4

SQUAD STATISTICS

NAME AND HOME ADDRESS	HEIGHT	WEIGHT	CLASS	POSITION
Sandra Cleveland				
Seoul, Korea	5'7"	145 lbs.	'76	
Elizabeth Crowley				
Pesto-Ordy, Venezuela	5'6"	140 lbs	'77	
Susan Elias				
N. Andover, Ma.	5'7"	115 lbs.	'79	
Charlotte Gifford				
N. Andover, Ma.	5'4¼"	119 lbs	'76	
Allison Joslyn				
Andover, Ma.	5'7"	95 lbs	'78	
Alicemary Leach				
Lake Worth, Fl.	5'4"	115 lbs.	'76	
Kate Little				
Claremont, Ca.	5'2"	119 lbs.	'77	
Judith Morton				
Andover, Ma	5'3"	98 lbs.	'78	
Patricia Potash				

AD STATISTICS

E AND HOME DRESS	HEIGHT	WEIGHT	CLASS	POSITION
Dalton, Ma	5'7"	138 lbs	'77	
athryn Ronan				
arblehead, Ma	5'6"	180 lbs	'76	
unanda Roy				
apel Hill, N.C.	5'2½"	105 lbs	'78	
orote Schlenke				
est Germany	165 cm.	53 kg	'79	
ulah Sheffield				
iddletown, R.I.	5'4"	120 lbs	'77	
ige Sutherland				
len Head, N.Y	5'3"	112 lbs	'77	
ristin Timken				
anton, Ohio	5'3½"	103 lbs	'79	
arbara Trafton				
uburn, Me	5'10"	127 lbs	'78	
ori Wroble				
artmouth, Ma	5'5"	120 lbs	'77	

Girl's Swim Team Begins New Season

Although the girls' swim team is one of the youngest teams in relation to its competition, it is also one of the finer squads on the NEPS girls' circuit. With current record holders and co-captains Sandy Cleveland and Kelly Ronan returning for their third season of varsity competition along with other valuable returning swimmers, "continued improvement and high quality swimming can be expected from this year's varsity team." Commented coach Fischbeck, "All school records fell last year, and I expect many more to be broken before the end of this season." Uppers Paige Sutherland, Pat Potash, Lori Wroble, Eulah Sheffield and lowers Judy Morton, Sunanda Roy and Alison Joslyn have been joined by the new talent of Linda Callahan, Liz Crowley, Charloette Gifford, Denise Strong, Barbara Trafton, Kris Timken, Susan Elias and Alice Mary Leach. Also, upper Kate Little will be a competitive diver again this season.

The team has three major strengths. The first and most important is the wide distribution of ages, providing a number of very valuable, young and improving swimmers. For example, Sunanda Roy, as a junior, last year helped to set two school records (in the 200 yd. medley relay and in the 400 yd. freestyle relay), and Judy Morton, also a junior exhibited important all-around swimming ability in the 200 yd. individual medley, the 100 yd. fly, the backstroke and the freestyle. Secondly, the versatility and strength of swimmers like Ronan and Cleveland give the team an added competitive advantage. And thirdly, it is a "determined, enthusiastic, hardworking crew" with the will to win.

The schedule this year is more extensive than in the past with a total of ten dual meets plus the Interscholastics. Added college competition, including meets versus Boston College and Dartmouth, will lend more vigor than usual to the girls' exciting season. Many of the meets will be meshed meets (that is, alternating girls' and boys' events), the first of which is on December 6th at Andover against the Wakefield Y. However, the most crucial race will be with Exeter. After last year's spectacular upset victory, Andover's big challenge will be against this rival. Yet, "competition will be tougher than ever this year," explained Miss Fischbeck, "but we have good depth in all events, and a lot of new talent to help fill the gaps left by last year's seniors. I feel we will be able to improve upon last year's standing of third in the Interscholastics."

Co-captain KELLY RONAN is Andover's best in the breaststroke event, though here versatility will aid the squad.

photo/Jim Wong

DATE OF CONTEST: December 6, 1975

OPPONENT: Wakefield Y.

WHERE PLAYED: Phillips Academy

RESULT: Phillips 85, Wakefield 79

DATE OF CONTEST: January 10, 1976

OPPONENT: Westminster

WHERE PLAYED: Phillips Academy

RESULT: Phillips 91 Westminster 75

Girls' Swimming Nips Wakefield Y, Rolls Over Westminister Squad, 91-75

Saturday, December 6; Andover- In a meet that came down to the final relay, the Andover girls' swim team narrowly defeated a young Wakefield Y team, 85-79. Barbara Trafton, a new lower, provided key victories for the Blue, winning both the 50 and 100 yard freestyle events. Other first place finishes came from co-captin Kelly Ronan in the 100 yard breaststroke and from the freestyle and medley relays.

Co-captain Sandy Cleveland, swimming against very stiff competition, placed third in the 500 yard freestyle and second in the 200 yard freestyle. She also swam the third leg of the winning freestyle relay. Upper Paige Sutherland, a returning varsity starter, tallied second place points in both the 50 yard freestyle and the 100 yard backstroke, as well as leading off the victorious medley relay. Lower Judy Morton was also influential in the PA victory, as she swam on both relays and added an individual third place finish in the 100 yard butterfly.

Co-captain SANDY CLEVELAND picked up many tough points in the girls' two wins.

Saturday, January 10; Andover- Relying almost completely on its superior depth, the Andover girls' swim team squeaked by a strong Westminster team 91-75. Andover trailed throughout the first half of the meet, but came back in the second half, ending with a one-two finish in the freestyle relay.

Diver Kate Little scored the sole individual victory for Andover, turning in a fine performance. It was the second, third, and fourth place finishes that finally won it for the Blue. Barbara Trafton led the Andover scoring, placing second in the 50 and 100 yard freestyle events and anchoring the freestyle relay.

Sandy Cleveland swam two good races, finishing second in the 200 yard I.M. and third in the 100 yard freestyle. Cleveland also bolstered the freestyle relay. Dorote Schlenke, a new junior from Germany, picked up second place honors in the 100 yard breaststroke. Co-captain Kelly Ronan was touched out in the 100 yard butterfly, finishing a close second. Ronan also managed a third place finish in the 200 yard freestyle.

DATE OF CONTEST: January 14, 1976

OPPONENT: Andover - North Andover Y.

WHERE PLAYED: Phillips Academy

RESULT: Phillips 104 Andover - North Andover 62

PA Girls Swim To Victory, Trounce Hapless Andover Y

Wednesday, January 1; Andover- In its third consecutive victory this year, the Andover girls' swimming team demolished a weak Andover-North Andover Y squad, 104-62. The Y held a slight edge after the frist relay, but from that point on the show belonged to PA, as Blue swimmers captured first in almost every event.

Co-captains, Trafton Pace Blue

Co-captains Sandy Cleveland and Kelly Ronan, and lower Barbara Trafton, led the Andover scoring as each claimed two individual victories. Cleveland won easily in the 200 yard freestyle and the 100 yard backstroke. Trafton added first place points in the 50 and 100 yard freestyle events, while Ronan came out ahead in the 100 yard breastroke and the 100 yard butterfly. Cleveland and Trafton, along with lowers Judy Morton and Sunanda Roy, also swam on the winning 400 yard freestyle relay.

Other first place points came from Judy Morton, in the 200 yard individual medley, and Kate Little, undefeated thus far this season, in the diving. Lower Sunanda Roy picked up two second place finishes, in the 200 IM and the 100 yard freestyle. Additional second place points came from Charlotte Gifford, in the 500 yard freestyle, Alyson Joslyn, in the 100 yard backstroke, and Dorote Schlenke, in the 100 yard breaststroke.

DATE OF CONTEST: January 21, 1976

OPPONENT: Lawrence Y.

WHERE PLAYED: Phillips Academy

RESULT: Phillips Academy 57 Lawrence Y 105

Lawrence Wahoos Crush Andover Mermaids, 103-57

Wednesday, January 21; Andover- In its first loss of the season, the Andover girls' swimming team fell to a strong Lawrence Y team, 105-57. PA was overpowered by Lawrence, ranked fifth among Y teams nationally, and even the winning efforts of Barbara Trafton, Kate Little, and the 400 yard freestyle relay made little difference in the final score.

Lower Barbara Trafton gave the Blue first place points in the 50 yard freestyle, but missed the 100 yard freestyle because of illness. Upper Kate Little remained undefeated in the diving, gaining an easy six points. Co-captain Sandy Cleveland swam two strong races, placing second in the 200 yard freestyle and third in the 100 yard backstroke.

Lower Paige Sutherland showed marked improvement, and captured second in the 50 yard freestyle and fourth in the 100 yard backstroke. Judy Morton lso swam well, finishing second in the 100 ard freestyle and fourth in the 200 yard M. Dorote Schlenke was PA's best bet in the 100 yard breaststroke, finishing third in a very tight race. She also added a point for her performance in the 100 yard freestyle.

Co-captain Kelly Ronan could do no better than a third in the 100 yard butterfly. Ronan swam in both the medley and freestyle relays, trying to make up for the absence of Sunanda Roy. PA's 400 yard freestyle relay has yet to be severely challenged, as they again provided winning points.

DATE OF CONTEST: January 28, 1976

OPPONENT: Andover High School

WHERE PLAYED: Phillips Academy

RESULT: Phillips 81 Andover High School 80

Girl's Swimming Nips Andover HS

Wednesday, January 18; Andover- Swim meets don't come any closer than this one. In a very exciting meet that came down to the final relay, the Andover girls' swimming team won its fourth meet of the season, narrowly defeating Andover High, 81-80. PA relied almost entirely on its superior depth, as the Blue won only two events.

Barbara Trafton was the high scorer for the Blue, as she won the 100 yard freestyle and took second in the 50 yard freestyle. The 100 freestyle proved to be the turning point of the meet, as Sunanda Roy captured second place, and Laurie Wroble took fourth. These points gave PA a two point lead which it held throughout the remaining four events. Kate Little, unchallenged in the diving, gave the Blue yet another six points. Little has yet to be beaten this year. Co-captain Sandy Cleveland added needed points to the Andover effort, finishing second in the 100 yard backstroke.

Many of the Andover girls recorded their best times of the season, and three set new school records. Lower Judy Morton broke the old 200 I.M. mark, by .2 seconds, as she recorded a 2:42.2. Junior Dorothee Schlenke set a new record for the 100 yard breaststroke, as she swam the distance in a 1:21.5, one tenth of a second faster than the previous mark held by Kelly Ronan. Ronan was not removed from the books, though, as she recorded a 1:13.2 for the 100 yard butterfly, .7 seconds better than last year.

DATE OF CONTEST: February 4, 1976

OPPONENT: Dartmouth Varsity

WHERE PLAYED: Dartmouth College

RESULT: Dartmouth 88 Phillips Academy 74

Dartmouth Sinks Andover Girls' Swimming, 88-74

Wednesday, February 4; Dartmouth, N.H.- In its second loss of the season, the Andover girls' swimming team fell to Dartmouth, 74-88. Andover trailed throughout the meet, and even the winning efforts of Sandy Cleveland, Kate Little, and the freestyle relay could not turn the score around.

Despite the final score, the day was not altogether disastrous. Co-captain Sandy Cleveland provided a bright spot for the Blue, as she won the backstroke, and finished second in the 200 yard freestyle. Cleveland improved her backstroke time by a second, bringing her close to the school record.

Judy Morton, while finishing third in the 200 yard IM brought her time down and shattered the school record which she set last week. Morton also finished third in the 100 yard freestyle.

In a very close race, co-captain Kelly Ronan finished second in the breastoke, but broke the school record anyway, as she swam the distance in 1:20.7. Ronan took third place points in the butterfly as well.

Kate Little was uncontested in the diving, and added a badly needed six points for the Blue. The 400 yard freestlye relay of Sunanda Roy, Judy Morton, Dorothee Schlenke, and Sandy Cleveland won by default, as Dartmouth's first relay team was disqualified. By the time it was too late for the winning points to make a difference in the final outcome.

The Blue had difficulty overcoming Dartmouth's depth, and the second and third place finishes which are so crucial often went to the Green. Barbara Trafton picked up a second and a third in the 100 and 50 yard freestyle, respectively. Charlotte Gifford provided the only other second place finish, hers coming in the 500 yard freestyle.

DATE OF CONTEST: February 11, 1976

OPPONENT: Boston College

WHERE PLAYED: Phillips Academy

RESULT: Boston College 109 - Phillips 57

Wednesday, February 11; Andover- Failing to capture a single first place finish, the Andover girls' swimming team dropped its third meet of the season to a strong Boston College team, 109-57. Andover was completely overpowered from the opening medlay relay, and was never closer than ten points to the dominant Seagles.

Lower Barb Trafton was high scorer for the Blue, as she took second in both the 100 and the 50 yard freestyle events. Co-captain Sandy Cleveland swam two strong races to place third in both the 200 Yard IM and the 100 yard backstroke. Kate Little, placing less than first for the first time this year, finished second to last year's Mass. Bay Diving Champion.

Co-captain Kelly Ronan scored second and third in the 100 yard breastroke and butterfly, respectively. Andover's only other second place finish came from

KELLY RONAN broke two PA school records, in the 100 yard butterfly and breaststroke, in the girls' win over Loomis-Chaffee.

Charlotte Gifford in the 500 yard Freestyle.

Overall, the day was a very bleak one for the Blue. Suffering from the weakness of the flue and the power of Boston College, Andover failed to show the strength it has demonstrated in earlier meets.

DATE OF CONTEST: February 14, 1976

OPPONENT: Loomis-Chaffee

WHERE PLAYED: Phillips Academy

RESULT: Phillips 103 - Loomis-Chaffee 68

Saturday, February 14; Andover- Back at home against prep school competition, the Andover girls' swimming team demolished Loomis-Chaffee 103-68. Andover looked better than it has all season, showing the combination of depth and strength which makes it a tough team to beat.

Records Fall

On the whole, the Andover girls recorded their best times of the season. Its final meet before Exeter, the Blue was psyched up to break its two meet losing streak. And break it they did, as PA swimmers finished first in eight out of eleven events.

Three school records fell on the way to their victory. The first came when junior Dorothee Schlenke swam the 200 yard freestyle in 2:17.2, smashing the old mark by .3 seconds. Co-captain Kelly Ronan led the pack [illegible] the 100 yard butterfly and breastroke, breaking both of her own previous records, and establishing new marks of 1:12.4 and 1:20, respectively.

Lower Barbara Trafton finished first in both the 50 and 100 yard freestyle events, followed closely by Paige Sutherland in the 50 and Dorothee Schlenke in the 100. Co-captain Sandy Cleveland scored Andover's other individual first place finish, as she won the 100 yard backstroke with her best time of the season.

Cleveland also finished third in the 200 IM, right behind Judy Morton, who holds the PA record for the event. Morton had a very good day, adding second place points for her performance in the 100 yard butterfly with an excellent time of 1:15.5.

For the first time this season, PA's medley relay team of Alison Joslyn, Liz Crowley, Kelly Ronan, and Paige Sutherland finished ahead of the competition, and came within .5 seconds of the school record. The freestyle relay got back on the winning track, with its best time since mid-January.

It was the second and third place finishes that clinched the meet for Andover. Charlotte Gifford improved her time, and came within three seconds of the school best as she finished second in

DATE OF CONTEST: February 25 1976

OPPONENT: Phillips Exeter

WHERE PLAYED:

Exeter

RESULT: Exeter 95 - Andover 74

DATE OF CONTEST: February 28, 1976

OPPONENT: Interscholastics

WHERE PLAYED: Northfield-Mount Hermon

RESULT: Andover 2nd place

ATHLETIC LETTER AWARDS
WINTER TERM 1975-76

VARSITY BASKETBALL

ABBOUD, L. M.
BAISDEN, L.J.
CHERNOW, R.M.
DEMETROULAKOS, J.L.
FLEMING, P.E.
LAPOLLA, M.O.
LEAVER, B.E.
NOEL, R.C.
PANAGIOTAKOS, S.C.
SCHIEWETZ, M.B.
SHIONIS, M.C.
WIGNOT, J.V.
DUVAL, M.A.,MGR.
HOAGLAND,E.P. MGR.

VARSITY HOCKEY

APGAR, L.S.
ARMY, W.G.
BARHOFF, J.W.
BOLDUC, D.F.
GERRONE, M.A.
DRISCOLL, D.W.
FARRELLY, R.
FOWKES, R.J.
HARRINGTON,G.T.
HARRINGTON,S.R.
JEWETT, H.M.
KARLSSON,L.B.
KELLEY,R.C.
MARTIGNETTI,R.A.
MURPHY,D.F.
ROSENTHAL,J.G.
ROW, W.A.
WHEELER, P.R.
SPIEGEL, L.,MGR.

VARSITY BOYS SKIING

BISSELL,R.W.
BURNHAM, R.L.
FRENCH, T.D.
GREENBERG, K.L.
JOHNSON, T.W.
KENT, S.R.
LEVINE, M.D.
LIPONIS, M.J.
MACWILLIAMS, W.B.
McNAY, C.S.
NELSON, C.R.
SØBAK, K.
WALDNER, L.C.

VARSITY BOYS SQUASH

BOOCHEVER, T.S.W.
FISH, J.M.
PARTINGTON, B.J.
PASCUCCI, V.S.
ROCKWELL, W.B.
SOLOVAY, M.B.
WILSON, S.H.
YETT, A.I.

VARSITY SWIMMING-BOYS'

BRADLEY, C.E.
COONEY, T.P.
COTTON, C.
DRAPER, T.C.
GRINDER, J.H.
HUDNER, R.T.
KRMPOTIC, B.
LYNCH, D.S.
MORIMOTO, D.D.
RAINE, A.K.
ST. LOUIS, P.
SHERMAN, J.M.
SWEENEY, J.C.
TOBEASON, H.F.
VAN METER, B.H.
KONIECZNY, K.
LORD, A.H., MANAGER

VARSITY TRACK

ANDROSKI, F.J.
CHRISTMAS, J.L.
DAVIS, G.C.
GANGI, P.M.
GILLOGLY, K.W.
HARDING, A.D.
HO, Y-D. L.
HOSTETLER, D.S.
HOSTETLER, J.E.
HOUSIANITIS, A.
HOWE, R.W.,Jr.
MacKENZIE, KE.
McINTIRE, H. D.
MORRISSEY, J.F.
SALVO, J. J.
SIROIS, K. P.
SUSLOVIC, E.J.
WILBURN, R.A.
ZEN, E.S.
CONDREN, S.E.,MGR.
WALKER, W.W., "

VARSITY WRESTLING

AMSTER, D. H.
BLOOM, D.A.
BURNAMAN, P.R.,II
BUTLER, J.P.
CROWLEY, P.M.
DURRETT, B.P.
KANTER, H. L.
KIM, B.P.
McCARTHY, C.A.
PALMER, W.E.
PLEASANTS, R.H.,III
RANDOLPH, G.A.
SYLVESTER, J.A.
VIRGILI, J.
WARD, R.B.
WYCKOFF, W.W.
HIGGINSON, T.B.,MGR.

- CONTINUE NEXT PAGE -

VARSITY BASKETBALL-GIRLS'

CARTIER, V.I.
CAVERLY, S.K.
COX, S.M.
DRURY, J.B.
HOCHSCHARTNER, P.M.
JAMESON, S.
McGANN, J.K.
McGOVERN, L.S.
PAGE, G.M.
STRAYER, A.L.
MEYER, A.L., MGR.

GYMNASTICS

BARRETT, C.A.
CAMPBELL, E.C.
GUYER, S.D.
HAIGH, A.E.
HARTWELL, C.M.
HULL, V.S.
LIND, K.H.
MANOS, K.L.
PETRUCCI, L.E.
PROCHNIAK, S.
SCHAFF, I.H.
SLADE, S.R.
WATSON, L.L.
EVANS, J.W., MGR.

VARSITY SQUASH - GIRLS'

CUNNINGHAM, C.C.
CUNNINGHAM, E.L.
GREEN, P.A.
HILL, M.P.
KIMBALL, N.J.,MGR.
KINNEY, K.
MASON, A.B.
MLEGZKO, S.E.
NOURSE, V.F.
ORDWAY, C.

VARSITY SKIING - GIRLS'

BENSLEY, J.
BEST, M.E.
FAJTOVA, V.T.
KNAUSS, E.P.
LANDY, S.I.
MACOMBER, G.C.
PAWLOWSKI, A.M.
SCHULTE, L.M.

VARSITY SWIMMING - GIRLS'

CLEVELAND, S.E.
CROWLEY, E.E.
ELIAS, S.C.
GIFFORD, C.E.
JOSLYN, A.R.
LITTLE, K.F.
MORTON, J.B.
POTASH, P.A.
RONAN, K.E.
ROY, S.
SCHLENKE, D.
SHEFFIELD, E.
SUTHERLAND, P.C.
TIMKEN, K.C.
TRAFTON, B.W.
WROBLE, L.A.
STITES, L.P., MGR.

SPRING TERM

SPRING
SPORTS SCHEDULE
— 1976 —

PHILLIPS ACADEMY
Andover, Massachusetts

* * *

FRED H. HARRISON, Director
Dept. of Physical Education and Athletics

Telephone
(617) 475-3400
Extensions 190, 191, 192

1976 — SPRING SCHEDULE — 1976

WEDNESDAY, APRIL 7

Tennis	Buckingham Browne & Nichols	* 3:00

SATURDAY, APRIL 10

Baseball	Tufts University JV's	* 2:00
Crew	Kent School	* 2:00
JV Crew	Kent School JV's	* AV
Lacrosse	Concord-Carlisle High School	2:00
JV I Lacrosse	Proctor Academy	2:00

WEDNESDAY, APRIL 14

Baseball	Lowell High School	2:30
JV I Baseball	Lowell High School JV's	2:30
JV II Baseball	Brooks School	2:30
JV I Lacrosse	Buckingham Browne & Nichols	3:00
Tennis	Tufts "B" Team	2:30
JV Tennis	Newton North High School	2:30
Track	Loomis Chaffee School	3:15
Lacrosse (G)	Pingree School	* 3:15
JV Lacrosse (G)	Pingree School JV's	* AV
Tennis (G)	Pingree School	3:15
JV Tennis (G)	Pingree School JV's	3:15
Track (G)	Lowell High School	2:30

SATURDAY, APRIL 17

Baseball	Buckingham Browne & Nichols	* 1:00
JV I Baseball	Holderness School	2:00
JV II Baseball	Holderness School JV's	2:00
Lacrosse	Tabor Academy	2:00
JV I Lacrosse	Tabor Academy JV's	2:00
JV II Lacrosse	Tabor Academy Freshman	2:00
Tennis	Bowdoin College	* 1:30
JV Tennis	So. Portland High School	2:00
Jr. Tennis	So. Portland High JV's	2:00
Track	Deerfield Academy	* 2:00
Crew (G)	Radcliffe College	*11:00 am
Softball (G)	Stoneham High School	2:00
Tennis (G)	Stoneham High School	2:00
JV Tennis (G)	Stoneham High JV's	2:00

WEDNESDAY, APRIL 21

Baseball	Harvard University Freshmen	3:00
JV I Baseball	Lawrence Voke	3:15
JV II Baseball	Pike School	2:30
Lacrosse	Holderness School	3:30
JV I Lacrosse	Lincoln Sudbury High School JV's	2:00
JV II Lacrosse	Holderness School 3rds	3:30
JV Tennis	Brooks School	2:30
JV Track	Lowell High School	2:00
Lacrosse (G)	Concord Academy	3:15
JV Lacrosse (G)	Shore Country Day School	2:30
Softball (G)	Concord Academy	3:15
Tennis (G)	Concord Academy	3:15
JV Tennis (G)	Concord Academy JV's	3:15

SATURDAY, APRIL 24

Baseball	New Hampton School	* 2:00
Crew	Tabor Academy	1:30
JV Crew	Tabor Academy JV's	AV
Club Crew	Tabor Academy 3rds	AJV
Lacrosse	Deerfield Academy	* 1:30
JV I Lacrosse	Deerfield Academy Freshmen	* 1:30
JV II Lacrosse	Deerfield Academy Freshmen	* 1:30
Tennis	Deerfield Academy	* 1:30
JV Tennis	Deerfield Academy JV's	* 1:30
Track	Harvard University Freshmen	2:00
Lacrosse (G)	Winsor School	2:00
JV Lacrosse (G)	Winsor School JV's	AV
Crew (G)	Buckingham Browne & Nichols	* 2:30
Softball (G)	Winsor School	2:00
Tennis (G)	Winsor School	2:00

WEDNESDAY, APRIL 28

Baseball	Nashua High School	2:30
JV I Baseball	Nashua High School JV's	2:30
JV II Baseball	Phillips Exeter Freshmen	2:45
Crew	Harvard 2nd Heavies	* 3:00
JV Crew	Harvard 2nd Lights	* 3:00
Lacrosse	Harvard Freshmen	* 3:00
JV I Lacrosse	Lawrence Academy	3:00
JV II Lacrosse	Lawrence Academy JV's	3:00
Tennis	St. Paul's School	3:00
Jr. Tennis	Brooks School	* 2:30
JV Track	Belmont Hill School	3:15
Lacrosse (G)	St. Paul's School	* 2:30
JV Lacrosse (G)	St. Paul's JV's	*AV
Softball (G)	Groton High School	* 2:30
Tennis (G)	St. Paul's School	* 2:30
JV Tennis (G)	St. Paul's JV's	* 2:30
JV Tennis (G)	St. Paul's JV's	* 2:30
Track (G)	St. Paul's School	* 2:30

SATURDAY, MAY 1

Baseball	Worcester Academy (dh)	1:00
Crew	St. Paul's School	* 2:00
JV Crew	St. Paul's JV's	*AV
Club Crew	St. Paul's School 3rds	*AJV
Lacrosse	Pinkerton Academy	2:00
JV I Lacrosse	Pinkerton JV's	* 2:00
JV II Lacrosse	Governor Dummer 3rds	* 2:15
Tennis	M.I.T. "B" Team	* 2:00
Track	Worcester Ac./Boston City Schools	2:00
Crew (G)	St. Paul's School	* 2:00
Lacrosse (G)	Phillips Exeter Academy	* 2:30
Tennis (G)	Phillips Exeter Academy	* 2:30
JV Tennis (G)	Phillips Exeter JV's	* 2:30

WEDNESDAY, MAY 5

Baseball	Lowell University Freshmen	2:00
JV I Baseball	Greater Lowell Regional High	3:15
JV II Baseball	Lowell High Freshmen	2:30
Crew	St. John's High School	3:00
JV Crew	St. John's JV's	AV
Lacrosse	Winchester High School	3:15
JV II Lacrosse	Concord-Carlisle High School Fr	* 3:15
JV Tennis	Governor Dummer Academy	* 2:30
Track	Dartmouth College Freshmen	* 2:30
Lacrosse (G)	Governor Dummer Academy	2:30
JV Lacrosse (G)	Governor Dummer JV's	AV
Softball (G)	Tyngsboro High School	* 3:00
Tennis (G)	Andover High School	2:45

FRIDAY, MAY 7

Baseball	New Preparatory School	2:00

SATURDAY, MAY 8

Baseball	Somerville High School	1:30
JV I Baseball	Somerville High JV's	1:30
JV II Baseball	Proctor Academy JV's	2:30
Crew	Middletown, Conn. High School	* 1:30
JV Crew	Middletown, Conn. High JV's	*AV
Lacrosse	Longmeadow High School	2:00
JV I Lacrosse	Pingree School	2:00
JV II Lacrosse	Proctor Academy JV's	2:30
Tennis	Harvard University Freshmen	2:00
JV Tennis	Lincoln Sudbury High School	2:00
Jr. Tennis	Proctor Academy JV's	2:30
Track	Andover High School	* 2:00
Crew (G)	Middletown, Conn. High School	* 3:00
Tennis (G)	Lincoln Sudbury High School	2:00
JV Tennis (G)	Lincoln Sudbury JV's	2:00

WEDNESDAY, MAY 12

Baseball	Dartmouth College Freshmen	* 2:00
JV I Baseball	Lawrence Voke	3:15
Club Crew	Belmont Hill JV's	3:00
Lacrosse	Governor Dummer Academy	* 3:00
JV I Lacrosse	Groton School	3:00
JV II Lacrosse	Winchester High JV's	3:15
JV Tennis	Belmont Hill School	3:00
Jr. Tennis	Lawrence Academy 2nds	3:00
JV Track	Andover High JV's	3:00
JV Lacrosse (G)	Lawrence Academy	2:45
Softball (G)	Lawrence Academy	2:45
JV Tennis (G)	Southboro High School	2:00

Track (G)	St. Paul's School	2:30

SATURDAY, MAY 15

Baseball	Deerfield Academy (dh)	* 1:00
JV I Baseball	Deerfield Academy JV's (dh)	* 1:00
JV II Baseball	Governor Dummer Freshmen	2:00
Crew	Northfield Mount Hermon School	3:00
JV Crew	Northfield Mount Hermon JV's	AV
Club Crew	Northfield Mount Hermon 3rds	AJV
Lacrosse	Northfield Mount Hermon	1:30
JV I Lacrosse	Northfield Mount Hermon JV's	1:30
JV II Lacrosse	Governor Dummer 3rds	2:15
Tennis	Dartmouth College JV's	* 2:00
JV Tennis	St. Paul's School JV's	2:30
Crew (G)	Northfield Mount Hermon School	3:00
Lacrosse (G)	Northfield Mount Hermon School	2:00
JV Lacrosse (G)	Proctor Academy	3:30
Softball (G)	Northfield Mount Hermon School	2:00
Tennis (G)	Northfield Mount Hermon School	2:00
JV Tennis (G)	Northfield Mount Hermon School JV's	2:00

WEDNESDAY, MAY 19

Baseball	Boston English High School	2:30
JV I Baseball	Phillips Exeter JV's	* 2:45
JV II Baseball	Phillips Exeter Freshmen	* 2:45
Club Crew	Middlesex School	3:00
Lacrosse	St. Paul's School	3:00
JV I Lacrosse	St. Paul's School JV's	3:00
JV II Lacrosse	Middlesex School 2nds	3:00
Tennis	Choate School	* 2:00
JV Tennis	Choate School JV's	* 2:00
Jr. Tennis	Choate School Freshmen	* 2:00
Track	Northfield Mount Hermon School	3:00
Crew (G)	Middlesex School	3:00
Lacrosse (G)	Phillips Exeter Academy	2:30
Tennis (G)	Phillips Exeter Academy	2:30
JV Tennis (G)	Phillips Exeter JV's	2:30
Track (G)	Andover High School	2:45

SATURDAY, MAY 22

Baseball	Phillips Exeter Academy	* 2:30
JV I Baseball	St. Paul's School	2:30
Crew	Regatta - Lake Quinsigamond	*AM
JV Crew	Regatta - Lake Quinsigamond	*AM
Lacrosse	Dartmouth Freshmen	* 2:00
JV I Lacrosse	Newton South High School	2:00
Tennis	Phillips Exeter Academy	* 2:00
JV Tennis	Phillips Exeter JV's	*AV
Track	N.E.P.S. Meet	* 1:30
Crew (G)	Regatta - Lake Quinsigamond	*AM

WEDNESDAY, MAY 26

Baseball	Phillips Exeter Academy	2:45
JV I Baseball	Phillips Exeter JV's	2:45
JV II Baseball	Lowell High Freshmen	2:30
Crew	Phillips Exeter Academy	* 2:45
JV Crew	Phillips Exeter JV's	*AV
Lacrosse	Phillips Exeter Academy	2:45
JV I Lacrosse	Phillips Exeter JV's	* 2:45
JV II Lacrosse	Phillips Exeter Jr. Preps	* 2:45
Club Lacrosse	Phillips Exeter (2 games)	2:45
Club Tennis	Phillips Exeter (16 singles; 8 doubles)	* 2:45
Track	Phillips Exeter Academy	* 2:45
JV Track	Phillips Exeter JV's	*AV
Crew (G)	Phillips Exeter Academy	* 2:30
Track (G)	Phillips Exeter Academy	* 2:45

LEGEND

AV	After Varsity
AJV	After Junior Varsity
(G)	Girls Contests
*	Away Contests
(dh)	Doubleheader

BASEBALL

SPORT: Baseball

YEAR: Spring 1976

CAPTAIN: Wally Rou

HOME ADDRESS: 42 Longmeadow Rd. Weston, Mass. 02193

MANAGER: Al Colby

HOME ADDRESS: ~~[illegible]~~ 22 Robert Rd. Marblehead, Mass. 01945

COACH: Hale Sturges

ASSISTANT COACHES: Ted Harrison, Elwin Sykes

SEASON RECORD

WON 10 TIED 2 LOST ~~7~~ 1

AD STATISTICS

; AND HOME RESS	#	HEIGHT	WEIGHT	CLASS	POSITION
nk J. Androski Andover, Mass	1	5'10"	160	'76	CATCHER & OUTFIELD
ert J Fowkes, Jr. n Boston, Mass.	2	5-11	175	'76	CATCHER & OUTFIELD
lter A Row, III ston, Mass.	3	5-10	150	'76	Shortstop
phen P. Harrington anston, R.I.	4	6-0	180	'76	Pitcher & 1st Base
ald T Harrington anston, R.I.	5	5-9	170	'77	3rd Base
mas Schofield aston, Mass	6	5-10	150	'76	Designated Hitter & utility infield, outfield
ace E. Leaver ngsboro, Mass.	7	5-9	150	'76	Outfield
ert C. Kelley altham, Mass	9	5-7	160	'76	2nd Base
n F Prendergast, Jr. alpole, Mass	10	6-1	188	'76	Outfield & 1st Base
iam G. Armu Providence, R.I.	11	5-11	173	'76	Designated Hitter & Catcher
rey W Barhoff Arbor, Mich	12	6-0	165	'76	Outfield
l R. Wheeler nedsea, Mass	13	6-1	175	'77	Outfield & 1st Base
nis W. Driscoll lton, Mass	14	5-9	165	'76	Outfield
eeb M. Abboud Dartmouth, Mass	15	6-4	180	'76	Pitcher
a S. Waterman agansett, R.I.	16	6-1	175	'76	Pitcher & Outfield
omas P. Cooney llaston, Mass	17	6-0	185	'76	Pitcher
an Durrett em, N H	18	5-11	155	'77	Pitcher

OVER →

Name	#	HT	WT	Class	Pos
Edward K Frechette Keene, N H	19	6-1	155	'77	Pitcher
Robert L. Burnham Andover, Mass.	20	5-9	145	'76	Pitcher

DATE OF CONTEST: 4/10/76

OPPONENT: Tufts JV's

WHERE PLAYED: Medford, Mass

RESULT: 10-10 tie thru 10 innings (called for darkness)

DATE OF CONTEST: 4/14/76

OPPONENT: Lowell High School

WHERE PLAYED: Andover

RESULT: 14-5, Andover

PA Hitting Paces Victory Over LHS

Wednesday, April 14; Andover- Leaving no room for doubt, the varsity baseball team made short order of the visiting Lowell High School squad, crushing the Red, 14-5. Coming through again with an impressive offensive attack, the Blue finally put a semblance of a defense together and backed it with adequate pitching.

Gerry Harrington led the attack with three hits and four runs batted in during four trips to the plate. Frank Androski, Bob Kelley, and Wally Row each had two hits while Steve Harrington had three rbi's on a long double. The team as a whole again collected fourteen hits, four of them for extra bases. Amassing a total of ten walks, Andover runners proceeded to march around the basepaths all afternoon. Timely bunts and stolen bases continually added to the Lowell team's frustration as PA gleefully added insult to injury. The number of Blue batters to strike out dropped from twelve to seven to show promise of an even better hitting team than before.

The defense looked as if it could use some work. Andover committed five errors in the contest, most of which led to scores for Lowell. On the other hand, the Red's defense was no better. Four errors of its led to Blue runs.

Shaky Pitching

The team's big question mark is still the pitching. Five hurlers went to the mound, three were unimpressive. Labeeb Abboud, coming off an arm injury, fired the first two plus innings and allowed four hits, four runs, and four bases on balls. Bryan Durrett, who pitched the eighth inning, gave up two walks and a run. Steve Harrington tossed the ninth inning and let up one walk and one hit. Spike Cooney relieved Abboud in the third and lasted through the fifth without giving up a run. Ed Frechette then fired his way through the sixth and seventh innings with no problems. Although the staff was shaky in spots, it appeared much improved over the one that let up ten runs in the last game. Coach Sturges expects his pitchers to eventually settle down and enjoy some fine performances in the near future.

Lowell	301	000	010	4	7	5
Andover	061	101	50x	14	14	4

WP- Abboud, Andover (1-0). LP- Campbell

Andover	111	016	000	10	11	2
BB&N	000	000	101	2	6	3

WP-Burnham, Andover (1-0) LP-Mason

PAUL WHEELER dives for the plate, beating the late throw. Wheeler scored all the way from first when the Lowell pitcher overthrew a pickoff attempt.

photo/Bloom

DATE OF CONTEST: 4/17/76

OPPONENT: Buckingham, Browne & Nichols

WHERE PLAYED: Cambridge, Mass.

RESULT: 10-2, Andover

Burnham Hurls; Blue Whips BB&N

Saturday, April 17; Andover- Bob Burnham found the groove and, as everyone knows, when that happens it's all over for the opposition. The Blue ace pitched five outstanding innings as the Andover varsity baseball team romped over Tufts, 10-2. Burnham had the Browne & Nichols batters guessing all day with his bewildering assortment of fastballs, offspeed pitches, and curves. The PA offense, though, was again the chief factor in the victory as Andover battered out eleven hits and collected nine walks, six in the sixth inning. In its first three games of the season so far this year, the team has an incredible average of eleven runs per contest.

Number one on the hit parade was Bobby Kelley. He rapped a homer over the center field fence and a long double to add a couple more rbi's to his total. Bruce Leaver and Steve Harrington each had a pair of hits, and five other players hit safely.

Improved Pitching

Is pitching still a problem? Probably not. Three pitchers faced Browne & Nichols and enjoyed tremendous success. Burnham breezed through the first five innings. Labeeb Abboud came on in the sixth and pitched three strong innings, allowing only one run on two hits. Bryan Durrett hurled the ninth but gave up two hits and a run. Combined, the three throwers gave up only two runs on six hits with no walks. It looks as if the staff may finally be coming alive.

DATE OF CONTEST: 4/21/76

OPPONENT: Harvard Freshmen

WHERE PLAYED: Andover

RESULT: 10-5, Harvard

Baseball Throttles NH; Falls To Harvard Frosh

By BRYAN DURRETT & ED FRECHETTE

Wednesday, April 21; Andover- It is one of those days when the Andover rsity baseball team should have just ayed in bed. The Blue encountered any more opponents than just the arvard Frosh as it fell, 10-5, in PA's orst game of the young season. Trying overcome the senior celebrations of vo days previous, its own innumerable istakes, and the powerful Crimson roved just too much for PA. Entering e game as slight underdogs anyway, atters were not helped by Andover's ss than vaccuum cleaner fielding, poor itting, and the disappointing performnce of some pitchers. Coach Sturges aid to his team the next day at practice, That was a lousy game was played out here. People are beginning to get lazy."

Offense Suffers Letdown

The potent offense that has been alked about so much recently ran into a ombination of fine pitching and its own ad hitting and could only must a paltry ive run attack. The Harvard hurler llowed only five hits while striking out ight. Although he gave up eleven walks, several key plays and some poor batting bailed him out of trouble on several occasions. Three of the five hits were collected by center fielder Paul Wheeler who ended the game three for three at the plate. Jeff Barhoff and Gerry Harrington each ripped a hit. Andover's inability to come through in a clutch situation was what hurt them the most.

Harvard scored seven of its runs in a disastrous fifth inning for the Blue and clinched the game right then and there. Earlier, they scored two runs off starter Labeeb Abboud, who otherwise pitched a fine four innings. Then came the night mare: Spike Cooney started the inning but got nowhere as he hit the showers after being charged with five runs. With one out, Ed Frechette took over but could do no better. Experiencing control problems, Frechette let up three runs in just over an inning of work, Bob Burnham then came on and doused the Crimson fires as he held Harvard scoreless for the next three innings. Steve Harrington finished out the game when he threw the ninth and allowed no runs.

Saturday, April 24; New Hampton, N.H.- Only in the boondocks of New Hampshire can a baseball team came from out of state and outscore the home team by so many runs that the home crowd must hope for three TD's and a field goal to win. Following an hour and one half bus ride into the far stretches of nowhere, the Andover varsity baseball team proved it was no exception as the Blue mauled the tree-Green of New Hampton, 25-3. The Andover nine unleashed an incredible nineteen hit attack including two triples and an eleven run fourth inning. Although facing major obstacles like the left and centerfield wall - a bank which climbed 200 feet to the nearby woods - PA came out with their heads and socks (ex. S. Harrington) high.

What started out as a half decent game soon turned into a laughter, as the Blue sent New Hampton's starting pitcher to the showers following an incredible eleven run fourth inning. Up to the fourth, both teams had hit the ball solidly but almost always at someone. PA

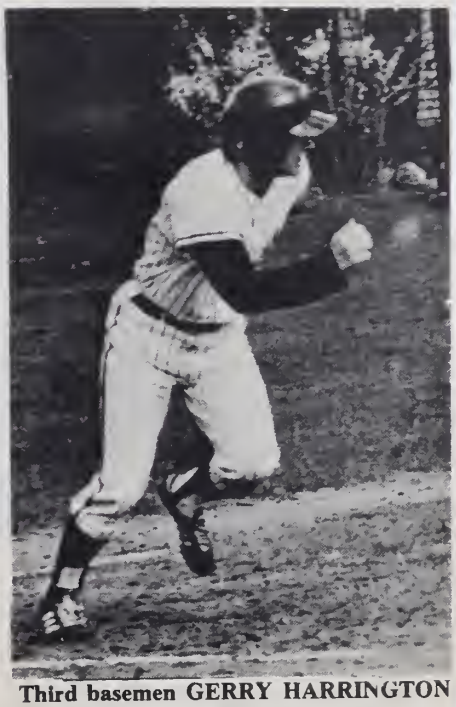

Third basemen GERRY HARRINGTON racked up three hits including a triple in the Blue's destruction of New Hampton.

scored twice before its blitzkrieg; both runs following triples by Gerry Harrington and Bobby Kelley. Andover bailed itself out of trouble in the third as Paul Wheeler halted a Green rally with a diving catch that even Fred Lynn would think twice about. Starting pitcher Bob Burnham, although hit fairly hard, pitched well through four innings when he was put to pasture after allowing but a single run. In the tempestuous fourth, Andover went through three New Hamp-

(continued on page five)

Baseball

(continued from page four)

ton pitchers and at one point had nine men in a row reached base. Facing such a weak pitching staff, the Blue saw fit to fatten most of its batting averages. On the day, the team batted a meager .413, going 19 for 50. Four Andover hitters, Tom Schofield, Gerry Harrington, Wheeler, and captain Wally Row, collected three hits apiece on the day (and night).

After the fourth, things cooled down as the Blue could only tally twelve more runs. Defensively, Andover did not lapse although holding the large lead. Leftfielder Frank Androski made many a trip up the leftfield mountain, but never allowed a runner past second on any single shot. The Green did not exactly bring toothpicks up to the plate as many balls, although caught, sent Blue outfielders packing a good 380 feet from home plate. New Hampton did reach base every inning, and every inning it left runners stranded on the base paths; more than once on third base. Several fine plays kept the Green from gaining useless ground; the highlight was a stab by Gerry Harrington at third base which prevented a sure double.

After Burnham's four innings, Steve Harrington picked up the slack for two innings, allowing no runs and no hits. Spike Cooney finished out and showed pinpoint control. At one point, Cooney, down on the count to a hitter, pulled his ace pitch, apparently throwing at the batter. But when the batter fell, the bat stayed and connected with the pitch right back to Cooney to get him out of the inning.

DATE OF CONTEST: 4/24/76

OPPONENT: New Hampton

WHERE PLAYED: New Hampton, N H.

RESULT: 25-3, Andover

DATE OF CONTEST: 4/28/76

OPPONENT: Nashua High School

WHERE PLAYED: Andover

RESULT: 4-3, Andover

as one line

Andover Baseball Trips Nashua High; Rain Halts Worcester Stalemate, 2-2

By BRYAN DURRETT
& PETE ROCKBENDER

April showers bring May flowers? In Andover April showers bring May flowers, but only after baseball games are half completed. Although scheduled to play twenty three innings of baseball this week, the Blue varsity could only successfully complete fourteen out of respect for Mother Nature. Playing more and more like a team every game, PA collected a victory and a tie on the week, slipping by Nashua, 4-3, in five and one half innings and settling for an eight inning, 2-2 stalemate.

Wednesday, April 28; Andover- Led by some key hitting, the Andover varsity baseball team downed a strong Nashua squad, 4-2, in a quick, rain shortened game, The contest lasted but five plus innings just long enough for the Blue to get by with the win.

Labeeb Aboud went the distance for the team, registering six strike outs and the win while walking only two opposing batters. But the Nashua bats were red hot as Nashua stroked nine hits of Aboud. PA could manage only five hits, but all of them led to runs. Jeff Barhoff collected two hits to gain the batting honors for the day. Bob Kelley, Gerry Harrington, and Steve Harrington ripped the other three. The Blue runs came one at a time. Both of Nashua's runs and other threats occurred in the late stages of the abridged game, and matters were getting worse as the contest wore on. At the start of the sixth inning, the Panthers scored one run and had another man on third base with only one out. But, as the situation darkened, so did the weather. The rain fell and then poured as Nashua's threat, run, and hopes were washed away forever. The storm left the Blue dripping but happy in a 4-2 decision that might wellhave been lost.

Saturday, May 1; Andover- Although psyched to play a grueling, fourteen inning doubleheader against the visiting Worcester nine, PA settled for eight-plus innings of a rain soaked first game and a 2-2 tie. Despite the pleasant weather conditions, the Blue banged out nine hits on the wet afternoon while committing but one error on the slick surface.

Frank Androski started PA off well offensively, as he clocked a Worcester fastball for a triple, and then scored on Gerry Harrington's single. But the coming of the rain doused Andover's scoring attack as another Blue runner did not cross the plate again until the sixth inning. PA passed up numerous scoring chances through the afternoon, stranding eight men on the basepaths on the day.

Harrington Strong

Starting pitcher Steve Harrington made little work for the scorekeeper in the early going as he faced the minimum nine batters in the first three innings. A single and a double off Harrington in the fourth produced a Worcester run, but the Blue ace was otherwise untouchable, striking out seven batters and allowing a meager four hits.

Not wishing to pitch more than the required seven innings, Harrington decided to score the winning run himself, so the lefthander led off the sixth with a single. After moving over to second on a ground out, Harrington crossed home with the go ahead run on a clutch single by pinch-hitter, Bill Army.

Worcester refused to lay down and die though, as the visitors came roaring back in the seventh and scheduled last inning, to put runners on first and second with two outs. Facing the batter he had already fanned three times, Harrington was apparently out of trouble when he went two strikes up on the hitter. Unfortunately, the batter pulled off the impossible, singling home the tying run. As they had done all day, Worcester passed up a chance to win the contest with very questionable base running, erasing themselves with hopeless ventures on the basepaths. The eighth inning produced nothing but more rain and the game was finally called in the ninth.

Senior FRANK ANDROSKI collected two hits against Worcester including a triple resulting in PA's first run.

DATE OF CONTEST: ~~4~~ 5/1/76

OPPONENT: Worcester Academy

WHERE PLAYED: Andover

RESULT: 2-2, Tie (called w/ 2nd game for rain)

DATE OF CONTEST: 5/5/76

OPPONENT: Lowell University Freshmen

WHERE PLAYED: Andover

RESULT: 3-1, Andover

Blue Baseball Thrashes Lowell U; Destroys New Prep Squad, 18-3

By BRYAN DURRETT

Wednesday, May 5; Andover- At first, the game looked as though it was going to be a laugher in Andover's favor as the team collected several early hits. But, as the contest wore on, Lowell University showed that it was up for a challenge and kept the match close. Although the Blue had many scoring chances, it miassed all but three to make the final score a meager 3-1.

Pounding out nine solid hits, PA could manage only three runs. Bad baserunning on several occasions resulted

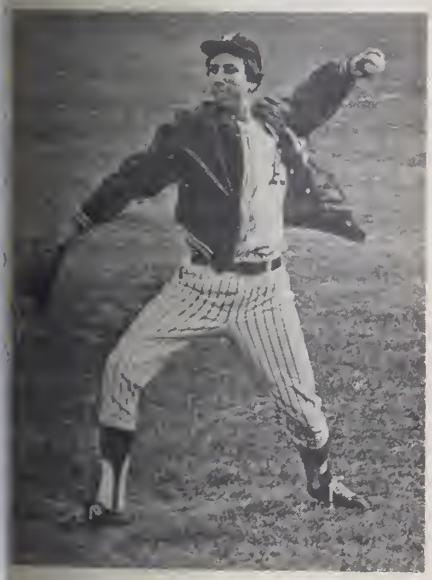

Pitcher LABEEB ABBOUD collected his third win of the season vs. New Prep.

in outs, which meant the loss of valuable runs. At the start of the second inning, the team rapped five straight singles but could push across only one run. One man was thrown out at the plate when he tried to score, and then the threat ended with a perfect double-play ball. Two men were left stranded on base in that inning, and three more were left in the sixth. The Blue could not come up with the clutch hit at the right time that, together with some good baserunning, would have quickly ended Lowell's chances.

Ace Bob Burnham must be given due credit for pitching an outstanding ballgame. Burnham registered the win after going the entire distance, giving up just three hits while walking nobody. In fact, only six men reached base, and just one advanced beyond second - he being the one to score.

The major constituents of the Blue offense were the two Harrington brothers Gerry and Steve. Each smashed a pair of hits while five other players had one apiece. A total of just five strikeouts were registered in the hard-fought game: two Blue batters and three Lowell batters whiffed. The amazingly low strikeout total serves to emphasize that there were indeed several poor decisions made by the men on the basepaths because they could somehow manage to go back to the bench without having scored.

For the next few days after the game, coach Sturges had his team drilling on the fundamentals of baserunning.

Friday, May 14; Andover- Embarking on an incredible ego trip, PA totally dominated a much lesser New Prep baseball team, 18-3. Collecting ten hits along with fifteen New Prep errors, the Blue had little difficulty in whipping the pants off the visitors. From the outset, Andover simply outclassed the poor lads. After Labeeb Abboud set down New Prep in the first, PA came to bat and scored four runs on one single. To say the starting pitcher for the visitors had control problems would be a slight understatement, as the New Prep ace walked five men in a row. On the day, the visiting staff walked a pathetic nine batters while allowing ten hits.

Hoping the first inning was a fluke, was like hoping Sarah Mleczko will score less than eight goals in her next lacrosse game. Committing eight errors in the second inning alone, New Prep handed the Blue five more runs, while on the other side of the docket, Abboud struck out the side in order. At the end of the fourth inning, PA found themselves staked to a two touchdown lead, and it looked like 5:10 classes would not be seeing their contributions to the onslaught.

DATE OF CONTEST: 5/7/76

OPPONENT: New Prep

WHERE PLAYED: Andover

RESULT: 18-3, Andover

DATE OF CONTEST: 5/15/76

OPPONENT: Deerfield (Doubleheader)

WHERE PLAYED: Deerfield

RESULT: 1st game: 9-3, Andover

2nd game: 7-2, Andover

Baseball Takes Twin Bill, Downs Deerfield, 9-3, 7-2

By P. ROCKBENDER & B. DURRETT

Saturday, May 15; Deerfield- Leaving no doubt as to the superior club, the Andover varsity baseball team swept both ends of a doubleheader from the Green of Deerfield, 9-3, and 7-2. It was a runaway from the outset as the Blue collected four runs in the first inning and then coasted the victory on the pitching of righthander Bob Burnham. The second game proved more of an obstacle, as PA batters did not reach base on a solid hit until the sixth inning. But sixth and seventh inning rallies aided by Deerfield errors did the Green in.

Andover Dominates First

In the first game, Andover proved that two hour bus rides and poor play do not go hand in hand. Almost before the umpire had yelled "Play ball!", the Blue had tallied four runs and sent the first Deerfield pitcher hiking for the showers. After lead off hitter Dennis Driscoll rattled the Green starter fo a triple, the PA batters were unstoppable. Hits by Gerry Harington, Frank Androski, and Bill Army, coupled with a walk to Gerry Harrington and a Deerfield error to push across five Andover runs. The first innings scores proved to be enough for the win, as Bob Burnham had little trouble with the Deerfield attack.

DENNIS DRISCOLL, rounding third base, opened up the Blue barrage against Deerfield with a triple. **photo/Smith**

Demonstrating the art of pinpoint control, the Blue righthander gave up only one hit through the first six innings, while denying the Green a single free pass to first. Not until the seventh with victory in hand did Burnham let up; he allowed three runs to score on four hits.

The Blue attack was flaming all day as it scored in four other innings besides the first. Eight walks donated by Deerfield pitching and three Green errors aided the PA cause but the firepower pushed the runs across as Andover collected ten hits in the contest. Androski and Army each had two hits while Jeff Barhoff chipped in another triple.

Second Game Tight

In the second game of this long, tiresome doubleheader, Andover stormed from behind to take a 7-2 decision from a completely renovated Deerfield squad. Wating until the last two innings to show its firepower, PA scored four runs in the sixth and pushed across three more in the seventh to erase a 1-0 Deerfield lead. The Green had previously jumped in front with a run in the fourth inning. They added a meaningless run in the sixth during a futile effort to regain the lead.

Defense and pitching were the keys to PA's success in this game. Several players turned in fine performances defensively, but captain Wally Row had the best of them all. Making many seemingly impossible stops of hot grounders and countless perfect throws to first, Row was the epitome of the defensive ballplayer. Together, he and the team were perfect as neither committed an error during the contest. Two double plays also helped to end Deerfield's few mild threats.

The pitching staff performed like a bunch of well tuned Toro mowers as Labeeb Abboud and Steve Harington consistently cut down any and all opposing batters. Abboud hurled five strong innings before he tired and gave way to Harrington who finished the contest with little difficulty.

DATE OF CONTEST: 5/22/76

OPPONENT: Exeter

WHERE PLAYED: Exeter

RESULT: 6-4, Andover

Baseball Halts Exeter Challenge, 6-4

By BRYAN DURRETT

Saturday, May 22; Exeter- The situation was perfect; the day was just right; the final score was exactly as it should have been-close. All conditions were ideal for the war that waged on the Red home territory. It was that type of miserable, depressing day on which a team hated to lose. The length of the contest and the earnestness with which it was played only served to accentuate that a somber bus ride home was not what PA wanted. However, Andover managed to survive the Exie challenge and the biting-cold wind and rain to squeeze out a 6-4 triumph and be able to enjoy a warm, relaxing trip back to PA.

Going into the game, each team had lost but one game this season. Andover had a record of 8-1-2 while Exeter registered 12-1. Both teams were very evenly matched in every aspect but one. Exeter has only one pitcher of note. He had hurled in just about every game and remained undefeated. This game was to be the one that ended his streak. Although Watterson registered 5 strikeouts and held the Blue on only two walks and eight hits, he could not pitch himself out of a jam. PA scored two runs in the second inning on a single by Frank Androski, a triple by Paul Wheeler, and a throwing error by the catcher. The Blue pushed across another in the sixth on three singles and a fielder's choice. The deciding runs scored in the seventh inning when Billy Army walked, Jeff Barhoff was hit by a pitch, Dennis Driscoll singled to load the bases, and then a booming triple to deep centerfield by second baseman Bobby Kelley. Kelley's blast finished the scoring for the Blue, but it was all that they were to need as they jumped out to a commanding 6-1 lead.

Harrington Comes Through

As if Andover's success depended on the weather alone the sky seemed to reflect the nature of the game. As the situation became stormy for the Blue, so did the weather. When the team appeared to be in good shape, the sun broke out and shone brightly upon the field. At the start of the eigth inning, the clouds began to swell up and rumble as if to signify that it was to make one last vain attempt upon the players. As anyone who believes in omens might have guessed, Exeter would respond with a final, desperate rally. The top half of the inning went quickly with the Blue going down in order. Then came the test that was to make or break Andover's hopes. Steve Harrington, who pitched the entire game, appeared to have lost something off his fastball, and he couldn't get his curve to break as well as it had previously. The first batter retired easily enough with a short fly to left, and the next batter walked, but he was erased on a ground balled to third. The batter reached first on a fielder's choice. Then up came archrival and footballstar Brian Buckley. He lashed into a fastball and sent the rightfileder scampering some 500 feet from home plate. When they ball was recovered, Buckley was sitting on third and a run had scored. The next two batters walked, and the third scorched a single to left that brought two more runs across. Summing up all that was left of his strength, Harrington blew three pitches past the next hitter to record his ninth strikeout and end the inning along with Exeter's hopes. The sun then made another appearance, and the ballgame was over.

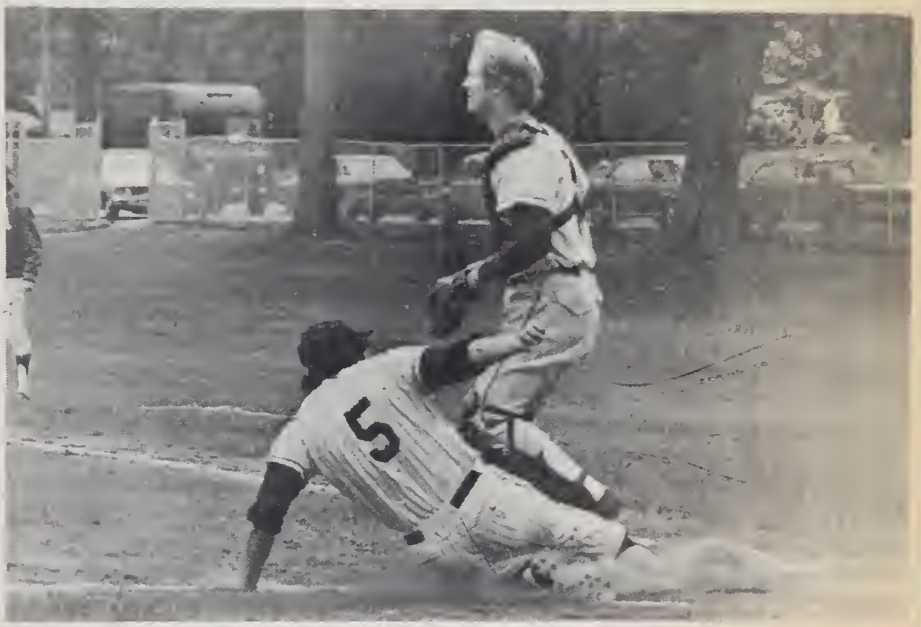

GERRY HARRINGTON, sliding in safely, is the Blue's leading hitter, batting at an impressive .418 clip.

DATE OF CONTEST: 5/26/76

OPPONENT: Exeter

WHERE PLAYED: Andover

RESULT: 3-1, Andover

Andover Baseball Stops Exeter, 3-1

By PETE ROCKBENDER

Wednesday, May 26; Andover- Following some sloppy play in the early innings, the final Andover-Exeter baseball game settled down into a pitchers' duel. The Blue came out on top with a win and a sweep of the season's series with the Red. Although PA tried to give the game away early in the first inning, Exeter refused to accept the offer and instead donated the victory to the Blue on a silver platter.

Much to the dismay of starting pitcher Bob Burnham, the Andover Red decided to give the Red a fighting chance by playing defense with their off sticks. Talented though they are, the Blue blew a fuse and committed two errors before getting a single Exie out. Embarrassed into returning to their regular style of play, the defense stiffened, putting out a bases loaded rally. Neither Red runner did not reach third for the remainder of the afternoon as Burnham was backed up superbly by the Andover Blue fielders.

Blue Scores Early

As far as Exeter pitcher Toby Watterson is concerned, once is enough. Watterson, although pitching well, collected the loss in the first match between the two squads. The sole ace on the team, Watterson went to the hill again on Wednesday, only to get hit just as hard if not harder than before. The Blue rocked the righthander for its three runs in the first inning and only careless baserunning prevented PA from adding to the margin. Dennis Driscoll knocked home Tom Schofield with Andover's first run and Gerry Harrington drilled Schofield across the plate with a single. Frank Androski's one bagger scored Harrington, but speedster Steve Harrington got caught trying to get to third on the play while Androski got hung up in a rundown between first and second.

The Exeter attack all but fizzled following its first inning antics. Burnham sent four Red batsmen back to the bench with their bat in their hands, the most notable one B. (Superman) Buckely. The lanky righthander walked five on the afternoon - five more than his game average, but he allowed but one hit before giving way to lefthander Labeeb Abboud one out into the eighth inning. Andover's rendition of "Spaceman" Bill Lee proceeded to sit down the five men he faced - four of them on strikeouts.

Watterson, although once again pitching from behind, hurled seven strong innings for the Red, but received no offensive support. The Blue could scrape together just two hits off the righthander, both coming off the bat of captain Wally Row. Andover had the baserunners as Watterson walked seven PA hitters, but like Exeter, the Blue could not capitalize.

With the win, Andover captured the New England Prep School title. PA's sole loss came at the hands of the Harvard Freshmen, the only blemish on a 10-1-2 record.

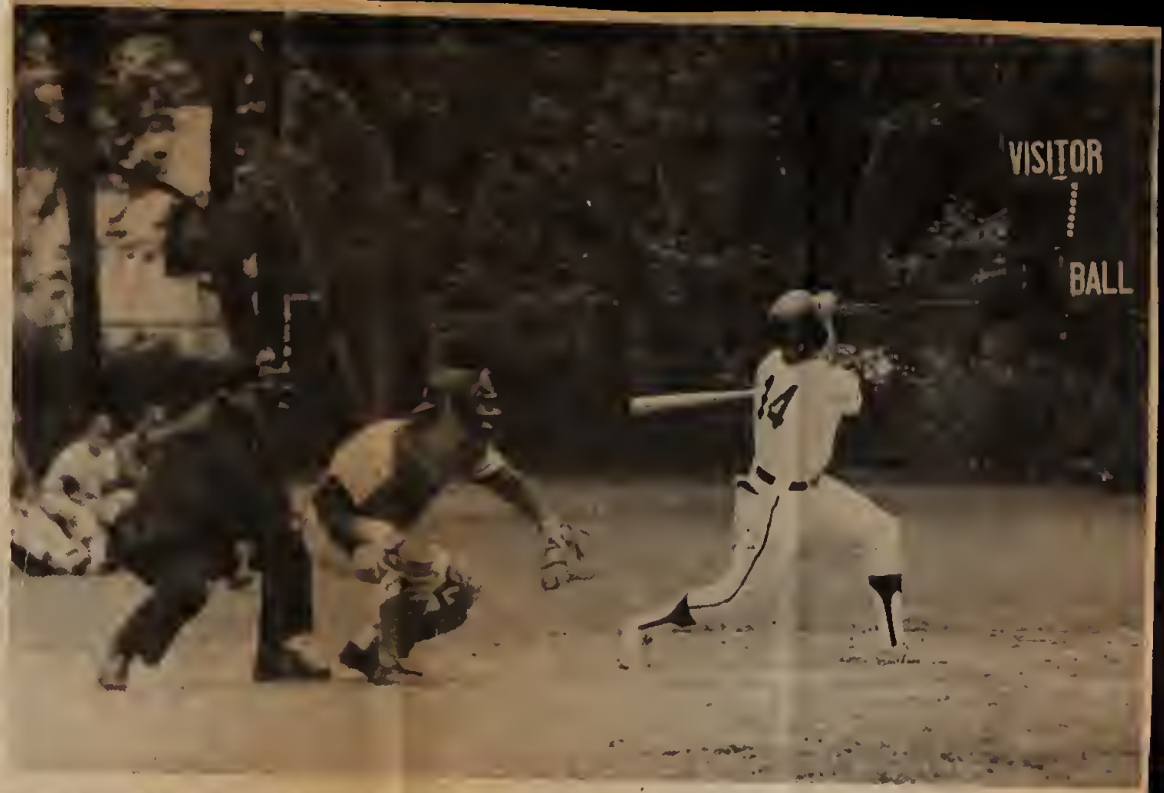

Senior DENNIS DRISCOLL, Andover's designated hitter, knocked home PA's first run against Exeter with a single in the first inning.

photo/Smith

CREW

SPORT: BOYS' CREW

YEAR: 1975-76 (SPRING 76)

CAPTAIN: OSWALD STREET

HOME ADDRESS: 40 ABBOTT LANE, CHELMSFORD MA. 01824

MANAGER: GREGORY A SWINGHOLM

HOME ADDRESS: BOX 713 SERCHE COLORADO, ARUBA, NETH ANTILLES

COACH: MR BROWN

ASSISTANT COACHES:

SEASON RECORD

WON 4 TIED ____ LOST 4

SQUAD STATISTICS

NAME AND HOME ADDRESS	HEIGHT	WEIGHT	CLASS	POSITION
SW FOSTER	5'9"	160 lbs	76	BOW
RFD #1, BOX 54 GLYNDON MD 21071				
R PULLEY	5'11"	165 lbs	76	#2
57 SALOM AVE. PROVIDENCE, RI 02912				
J CHAMBERLAIN	6'2"	170 lbs	77	#3
59 NORTH PREVEEN AVE, COLOMBUS, OH 43209				
A ROSENTHAL	6'2"	190 lbs	76	#4
2 SWIFT VALLEY ALEXANDRIA, VA. 22314				
C GAVIN	5'11"	180 lbs	'76	#5
5350 KLAMATH DR. SACRAMENTO CA 95842				
J WONNELL	5'10"	160 lbs.	'77	#6
WOODLAWN DRIVE RTE 2 BATESVILLE IN 47006				
T TOBEASON	6'3"	165 lbs	'76	#7
BURNT MILL RD FAR HILLS, NJ 07931				
D CAMPBELL	5'9"	155 lbs	'77	STROKE
34 PROVENCHE RD GROSSE POINT, MI 48236				
O. STREET 40 ABBOTT LANE CHELMSFORD MA ~~01824~~ 01824	5'6"	105 lbs	'76	COXSWAIN

DATE OF CONTEST: APRIL 10

OPPONENT: KENT SCHOOL

WHERE PLAYED: KENT SCHOOL, CONN

RESULT: LOST

photo/Bloom

The PA crew team could not catch up after Kent's amazing start and lost by six seconds.

Kent Crew Edges Andover In Premier

Saturday, April 10; Kent, Conn.- After a dazzling start by the Kent eight, the Andover varsity crew team rallied and came in a mere six seconds behind the Kent Gray. PA could not manage to make up the boat length it lost at the start but it kept even over the first quarter mile stretch of good rowing water. Although it dropped its stroke to four less per minute than Kent, the Blue rowed well during the rmainder of the contest and the Grey only gained a half-boat length more. The Andover boat rowed a very controlled second half-mile after having trouble settling in the first half of its first race of the season.

PA Fares Well

Overall, the Blue is pleased with its performance in the race considering the adverse conditions. Kent had the significant advantage of at least two weeks more of practice than Andover and working out on rowing machines all winter. Crew also represents Kent's major sport in the spring which is not at all the case at Andover. The Blue oarsmen are eagerly looking forward to their rematch with Kent and anticipate a different outcome when they are at full strength.

Captain Ozzie Street coxes the boat which is also manned by Adam Rosenthal, Hans Tobeason, Colin Gavin, Bob Pulley, Paul Benca, Whit Foster, Duncan Campbell and John Wennell.

DATE OF CONTEST: APRIL 24

OPPONENT: TABOR ACADEMY

WHERE PLAYED: MERRIMACK RIVER

RESULT: LOST

Tabor Nine Downs Crew

By JOHN WONNELL

Saturday, April 24; Andover- The Andover varsity crew team lost a very close race at the finish by less than 2 seconds following a very quick and powerful Tabor sprint. The PA Eight surged ahead of Tabor by nearly half a boat length and stayed in the lead for the first half mile. Tabor, stroking higher than Andover, rowed bow-to-bow with the Blue at the beginning of the last quarter mile of the course, which had good rowing water. The crews rowed even until Tabor sprinted 35 strokes to the finish line, while Andover sprinted only 25-30 strokes. Tabor finished with a mile time of 4:51; Andover was right behind in 4:52.8.

Conditioning Needed

Coach Brown was pleased with the crew's performance. "I think we rowed a very good race, although we need to work on conditioning." The crew rows at a tri-meet with St. Paul's and Kent on Saturday and hopes to avenge its previous loss to Kent.

DATE OF CONTEST: APRIL 28

OPPONENT: HARVARD 2ND HEAVIES

WHERE PLAYED: CHARLES RIVER

RESULT: LOST

Harvard Sinks PA Crew; Blue Nine Fall To SPS

Wednesday, April 28; Charles river, Boston-In a "close but no cigar" effort, the Andover varsity crew team rowed a very relaxed, smooth 1500 meter race and stayed within three seconds of a much bigger second Harvard Freshmen heavyweight eight. The Blue nine jumped to a good start and gained a half boat length on the Crimson boat. PA managed to maintain this lead until the beginning of the second 500 meters when Harvard used its muscle to pull even with the Blue boat. The vessels were neck and neck the last 500 meters with Harvard threatening most of the way. Over the last 500 meters, Harvard edged ahead and won the race by a miniscule margin of three seconds.

Saturday, May 1; Concord, N.H.-facing a solid St. Paul's crew, the Andover varsity crew team rowed to a five second deficit behind their higher stroking adversary. After a poor start, PA never recovered as SPS gained a half boat length lead in the first few yards. Andover made several advances on St. Paul's during the mile long race, but the Red answered every surge with one of their own. The PA oarsmen did not settle their stroke well during the race. Despite strong rain during the entire contest, St. Paul's came within two seconds of the course record.

The Andover crew has raced three of its toughest opponents in the first half of this season: Kent Tabor, and St. Paul's. In these schools, rowing is considered a tradition while at Andover crew does not receive a great deal of emphasis. Nevertheless, Andover has done well against these schools in the past and hopes to avenge these losses at the Interschols.

DATE OF CONTEST: MAY 1

OPPONENT: ST PAUL'S SCHOOL

WHERE PLAYED: CONCORD, N.H.

RESULT: LOST

DATE OF CONTEST: MAY 5

OPPONENT: ST JOHN'S HIGH SCHOOL

WHERE PLAYED: MERRIMACK RIVER

RESULT: WON

Blue Varsity Crew Rips St. John's; Andover Capsizes Middletown School

In one of its best weeks of the season, the Andover varsity crew team won both of its races. The Blue defeated St. John's Prep and Middletown High School in Connecticut. Fast starts and powerful sprints down the stretch were key elements of each victory.

Wednesday, May 5; Merrimack River- A strong wind prevailed throughout the afternoon on the river and caused considerable difficulties for both crews. The Blue gained half a boat length lead at the start as everyone pulled for all he was worth. At the 500 meter mark, Andover pulled ahead to one length. PA maintained this lead the rest of the way, fending off numerous St. John's advances. In the final sprint, Andover increased their lead over St. John's to two lengths. In spite of the strong wind and current, Andover posted a fine time of 4:30 and won the contest by seven seconds.

Saturday May 6; Middletown, Conn.- The Andover varsity crew team got off to its fastest start of the season and kept the torrid pace throughout the race as it sunk a mediocre Middletown nine. The Blue registered their best time of the season in this race.

Consistent Gains

The current was swift but the wind was calm, a combination favorable to the Blue. Andover rowed a well-controlled start and, after 10 strokes, began to utilize a one stroke settle technique which reduced the rate to 34 strokes a minute. Middletown stayed within a half a boat length of the Blue during the first 500 meters, but Andover gradually gained almost one and a half length lead during the remainder of the race. Andover rowed a mediocre middle 500 meters, but turned in a relatively smooth and controlled sprint to the finish. The team of Whit Foster, Hans Tobeason, Bob Pulley, Adam Rosenthal, Jon Wonnel, Colin Gavin, Paul Benca, Duncan Campbell, and captain Ozzie Street was very pleased with the two wins and is eagerly anticipating the Interscholastics on May 22 in Worcester.

DATE OF CONTEST: MAY 8

OPPONENT: MIDDLETOWN HIGH SCHOOL

WHERE PLAYED: MIDDLETOWN, CONN

RESULT: WON

DATE OF CONTEST: MAY 15

OPPONENT: NORTHFIELD MT. HERMON

WHERE PLAYED: MERRIMACK RIVER

RESULT: WON

DATE OF CONTEST: MAY 22

OPPONENT: NEW ENGLAND INTERSCHOLASTIC CREW MEET

WHERE PLAYED: LAKE QUINSIGAMOND, WORCESTER, MASS.

RESULT: PLACED 3RD AFTER

SPS
KENT

The varsity crew team performed superbly in the Interschols as they placed third behind Kent and St. Paul's.

photo/Bloom

Crew Glides To Third At Interschols

Saturday, May 22; Worcester, Mass.- The 1976 Interschols proved to be the culmination of a successful season for the Andover varsity crew team as it placed second in its qualifying heat and rowed to a third place finish in the finals. The Blue finished just .1 seconds behind Kent School and 3 seconds behind St. Paul's. The water on Lake Quinsigamond was flat and the wind was favorable; these factors probably contributed to the excellent times in the Interschols.

The trials proved to be routine for the Andover boat. St. Paul's, with their usual quick start, led the pack from the start of the race. Andover followed a boat length behind and Mt. Hermon rowed a length behind the Blue. This third place performance earned PA a spot in the finals. Exeter, Tabor, and Kent School also qualified for the finals.

Andover undoubtedly rowed its best race of the season in the finals as it beat Tabor soundly by two lengths. (PA had lost to Tabor earlier in the year) and stayed a mere .1 seconds behind the swift Kent boat. Andover got off to a mediocre start and rowed a below average first 500 meters which allowed the other boats in the race to jump ahead. But the oarsmen concentrated on the second 500 meters and pulled ahead of Tabor, Mt. Hermon, Exeter, and Kent but still remained a length behind St. Paul's. The Blue kept a two seat lead on the Kent boat during the last 500 meters until Kent started their sprint two strokes earlier than Andover. PA reacted to Kent with its own sprint but could not quite make up the .1 second difference. St. Paul's finished first, setting a course record with the Blue and Kent battling for second and Mt. Hermon, Exeter, and Tabor bringing up the rear.

DATE OF CONTEST: MAY 26

OPPONENT: PHILLIPS EXETER ACADEMY

WHERE PLAYED: EXETER, NEW HAMPSHIRE

RESULT: WON

SPRING TRACK

SPORT: Track

YEAR: 1976

CAPTAIN: Joseph J. Salvi

HOME ADDRESS: 17 Albion St
Lawrence, MA 01841

MANAGER: Charles M. Elson

HOME ADDRESS: 65 Valley Road, N.W.
Atlanta, Ga. 30305

COACH: Stephen S. Sorota

ASSISTANT COACHES: J. Richards, D. Hardin, A. Roehrig, W. Graham, C. Apgar, R. Schloss, E. Hammond

SEASON RECORD

WON 3 TIED ____ LOST 4

L D Runners: Long Distance Runner

S. D. Runners: Short Distance Runner

SQUAD STATISTICS

NAME AND HOME ADDRESS	HEIGHT	WEIGHT	CLASS	POSITION
Absalom, E.O x 30530, Shop 003 irobi, Kenya	6'3	178	'76	Long Distance Runner
Anderson, G G 21 Arlington Ave. amestown, N.Y., 14701	5'9	135	'78	High Jump
Batchelder, B.A. reat Meadows Rd, ox 619 cord, Ma. 01742	6'	135	'78	L D. Runner
Best, W.E. Chapel Avenue Andover, Mass 01810	6'2	185	'78	Weight
Bradley, G.L. 31 Indian Spring Trail Darien, CT, 06820	6'4	195	'78	High Jump
Bresca, A.T. 5536 Charles Street Bethesda, MD	5'8	125	'77	L.D. Runner
Davis, G. Box 30 Ashby, Ma 01431	5'9	150	'76	L.D. Runner
Gang, P 4 Houston Ave. Methuen, Ma 01844	5'10	175	'76	Weight
Gillogly, K.W. Billington Road East Aurora, NY 14052	6	165	'76	Pole Vault
Hill, E.J. 188 Chillenden Ave. Tuckahoe, NY 10707	5'8	125	'79	L D. Runner
Hill, E.L. 263 Beauregard Plaza West Point, NY 10996	5'10	125	'77	S.D. Runner
Ho, K.D. PO Box 266 Kota, Kinabalu Sabah, Malaysia	5'10	130	'77	Long + Triple Jump
Hostetler, J. 750 N Riverside Dr. Elkhart, In. 46514	5'8	130	'78	L D. Runner
Howe, R.W. 35 Lake Ave. Wolfeboro, Ma 02081	5'11	170	'76	S D Runner
Irous[illegible], A.J. 351 Stevens Street Lowell, Ma 01854	5'10	195	'77	Weight
Hostetler, D.S. 750 N Riverside Dr. Elkhart, In. 46514	5'11	150	'76	L D. Runner

SQUAD STATISTICS

NAME AND HOME ADDRESS	HEIGHT	WEIGHT	CLASS	POSITION
Letts, J.S 12 Caballeros Road Rolling Hills, Ca. 90274	6'1	160	'77	S.D. Runner
Leftwich C.M 29 Log Hill Road Carlisle, Ma. 01741	6'3	155	'77	High-Jump
Mackenzie K.E 15 Crestwood Drive Andover, Ma. 01810	5'11	145	'77	Long + Triple Jump
McIntire, H.D 9 Hickory Lane Darien, Ct. 06820	6'1	180	'76	S.D Runner
Mitchell, P.A. 23 Sherman Ave Dobbs Ferry, NY 10522	5'8	130	'78	L.D. Runner
Morrissey, J.F 215 Doulton Place St. Louis, Mo. 63191	6'2	215	'76	Weight
~~[illegible]~~	~~[illegible]~~	~~[illegible]~~	~~[illegible]~~	~~[illegible]~~
Petros, J.J 87 Montgomery Ave. Lowell, Ma. 01851	5'11	173	'76	Javelin
Salvo, J.J 17 Albion St. Lawrence, MA 01841	5'6	137	'76	S.D Runner
~~[illegible]~~	~~[illegible]~~	~~[illegible]~~	~~[illegible]~~	~~[illegible]~~
Schiewetz, M.B 5 West Court Beacon Hill North Wilmington DE. 19810	6'1	156	'76	Long + Triple Jump
Sirois, K 7 Flint Circle Andover, Ma. 01810	5'9	160	'78	S.D Runner
Stevens, S.R.	5'8	140	'76	Pole Vault
Suslovic, E.J. 26 East Brook Place Methuen Ma. 01844	6	128	'77	L.D Runner
Virgil, J 54 W. 9th Street New York, N.Y. 10011	6'1	173	'77	Javelin
Wagner, C.B 316 So. Delmar Ave. Decatur, Ill. 62522	5'11	185	'76	Weight
Williams, H.S	6	155	'76	Discus

SQUAD STATISTICS

NAME AND HOME ADDRESS	HEIGHT	WEIGHT	CLASS	POSITION
[illegible], D.H 17 Parsonage Hill Road Short Hills, N.J. 07078			'78	Javelin
Zen, L 90 Laisalle St., 12B New York, NY 10027	5'9	130	'77	LD Runner
Wyckoff, W.W. 528 N 7th street, Chariton, IA 50049	5'8	120	'78	Pole Vault
Wigglesworth, H.C 19 Downing Street, New York, NY 10014	5'11	145	'76	LD Runner
Christmas, J.L 3500 N Bedford Ave Evansville, IN 47711	6'1	165	76	Weight
Rosenberg, N.J. 37 Chandler Rd Andover, Ma. 01810	5'11	230	'76	Weight
Pinero, E 697 East 163rd Street, #9D Bronx, N.Y. 10457	5'9	147	'76	SD Runner

DATE OF CONTEST: April 14, 1976

OPPONENT: Loomis Chaffee School

WHERE PLAYED: Andover

RESULT: Andover 94
Loomis - 55

Wednesday, April 14; Andover- Despite a late 4:15 pm start due to the girls' meet, the Andover varsity tracksters opened their spring season by trouncing the Loomis-Chaffee School team, 94-55. The Blue literally flew around the track in order to be on time for dinner in Commons, winning eleven of seventeen events in their haste.

Wignot, Hostetler, McIntire, Howe Excel

Seniors John Wignot, Dave Hostetler, Dick McIntire, and Rob Howe turned in stellar performances, each victorious in at least two events.

Wignot took both the long and high jumps with leaps of 19'3-3/4" and 5'6". Wignot also copped third place in the triple jump behind Ying-Dat Ho and Ken MacKenzie's triumphant 40'11" hop, skip, and jump. Ho also finished second in the long jump while Mark Schiewetz nabbed third. Garrit Anderson cleared 5'4" for third position in the high jump.

Hostetler, an outstanding runner during the winter, won the 440 and pole vault. Hostetler, captain Joe Salvo, and upper Jim Letts finished one-two-three in the 440. The Blue also swept the pole-vaulting with Kim Gillogly and John Neptune placing behind Hostetler.

McIntire, an experienced hurdler, and Loomis' Sylvester Schulte and Harvey Hewitt placed first, second, and third in both the 120 high hurdles and the 180 low hurdles. McIntire's times of 16.6 and 23.0 seconds were almost two seconds better than either of Loomis' challengers.

Howe, holder of the Cage 50-yard dash record along with Salvo and numerous other past PA track stars, triumphed in both the 100- and 220-yard dashes with 10.3 and 22.7 second marks.

More Action

Lowers Paul Mitchell and John Hostetler crossed the 880 finish line one-two while Arthur Housianitis heaved the shot 49'6½". Housianitis also placed third in the discus behind Williams. Milers Greg Davis and Ed Hill captured second and third positions in the mile as Jorge Vigili nabbed second place in the javelin throw. Jerry Christmas and Paul Gangi took second and third places in the hammer throw while Ed Suslovic and Andy Brescia finished in the same order in the two-mile. The Andover relay team, which had led up to the finish line, was disqualified due to lane-changing before the first handoff.

DATE OF CONTEST: April 17, 1976

OPPONENT: Deerfield

WHERE PLAYED: Deerfield

RESULT: Andover 86
Deerfield 54

Saturday, April 17; Deerfield, Mass.- In spite of the debilitating heat, Andover track blazed by Deerfield for a convincing 84-56 victory, securing 9 firsts out of 15 events. Arthur Housianitis placed first in both the shot put and discus while Dave Hostetler, Joe Salvo, and Rob Howe combined forced to win all three dashes.

From start to finish, Dave Hostetler had a clear lead in the 440 dash, slicing .3 seconds from his previous time. Howe and Salvo followed suit, winning the 100 yard dash and 220 respectively. Henry McIntire clinched first in the 180 hurdles and second in the 120 high hurdles, dropping an impressive .6 seconds from his earlier time. Beating his previous time in the 880, Paul Mitchell placed second at 2:06.8. Also improving, Greg Davis took second in the mile clocking a 4:47.5, while Ed Suslovic won the 2 mile.

Heat

When asked about the effect of the intense 92 degree F heat, coach Ron Schloss declared that, "It hurt the distance runners, but helped the jumpers." He cited the 5'9", 5'9", 5'8" heights reached by the Andover high

(continued on page five)

Track

continued from page four

jumpers, securing first and second for Charles Bradley and John Wignot. In the long jump, Mark Schiewetz took second with Ying Dat Ho 9½ inches behind. Ho went on to secure third place in the triple jump. Vaulters Kim Gillogly and Dave Hostetler soared to 13 and 12 feet respectively, snatching first and second places. Hurling the javelin 128'3", Jorge Virgili placed second for the Blue with Gerry Petros close behind. Once again victorious, the Blue relay team with clockwork precision broke the tape to end the meet in a happy note.

DATE OF CONTEST: April 24, 1976

OPPONENT: Harvard Freshmen

WHERE PLAYED: Andover

RESULT: Harvard - 104
Andover - 45

Salvo Clocks 10.1 In Dash

Crimson Track Rolls Over PA,104-45

Saturday, April 24; Andover- When the Crimson track team rolled up its carpet to leave after winning the relay to round off the meet tally 104-45, there were very few festive, smiling faces. Capturing one of the three Blue firsts, captain Joe Salvo officially clocked a 10.1 in the 100 with senior Rob Howe only .2 seconds behind. Henry McIntire tied Farrell of Harvard in the high hurdles, finishing with a 16.3 while lower Bill Best followed, clocking a 18.9. McIntire managed to beat Farrell later in the low hurdles, placing second.

Even though the Blue did not place in the mile, 2 mile or the 440, the runners did perform well. Senior Dave Hostetler secured second in the 880 with a 1:58.7 trailing the Harvard runner by only .3 seconds. In the 220, Rob Howe finished a strong first, breaking the string at 22.7.

In the field events, with Stiles of Harvard dominating the three jumps and the pole vault, the Blue secured 1 second place and 6 thirds. Kim Gillogly vaulted clear of 12 feet for second place while John Morrissey put the shot 49'9" to place third in his event. The four remaining thirds were Jorge Virgili in the javelin, Jerry Christmas in the hammer throw, Seth Stevens in the vault, and Ying-Dat Ho in the triple jump. Capturing one-third of the total available places, the Andover tracksters finished off the day with a general feeling of acceptance.

Sprinter Joe Salvo clocked a 10.1 second 100 yard dash in the Harvard meet.

photo/Issenberg

Andover Track Tramples Over Worcester, 74-66

- **Saturday, May 1; Andover-** Sweeping the 880, discus and pole vault literally saved the Blue track squad from losing to Worcester Academy. Recapturing the lead late in the meet, the Blue triumphed over the opposition, 74-66. Senior Jones of Worcester earned 10 points in two events, doubling in the mile and 2 mile. As in most events of the meet, the Worcester first was accompanied by Blue second and thirds, thereby lowering the scoring margin to 5-4. Everet Hill won

Upper EVERETT HILL sprinted to a first in the 180 low hurdles.

photo/Smith

the 180 low hurdles clocking a 21.6 while Henry McIntire took third after he stumbled over the last hurdle.

In the 120 high hurdles, however, McIntire finished first with a 16.5 while lower Bill Best sliced a very impressive 1.1 seconds off his previous time to place second with a 16.9. In the 100 yard dash, Joe Salvo's muscle pull incapacitated him and distracted Rob Howe who still managed to place third. Hadley of Worcester ran strong races in both the 100 and the 440. For the Blue Dave Hostetler and Jim Letts placed second and third respectively while Rob Howe placed second in the 220, again behind Hadley.

Trailing the leader by a full 28', Kjell Sobak threw the javelin 137'4" to place second. In the pole vault, Kim Gillogly, Winston Wyckoff, and Seth Stevens closed the event with vaults of 13', 11', and 10', for first, second and third. Ying-Dat Ho placed third in the long jump as did Ken Mackenzie in the triple jump while O'Horo and Sears of Worcestor took turns securing the first two places. In the high jumping, John Wignot and Charles Leftwich placed first and second respectively while Sears of WA managed a third. John Morrissey heaved the shot 49'1" to place second, 1'4" in front of Arthur Housianitis' third place distance. Housianitis later secured a first, flinging the discus 124'6" while Howard Williams reached 122' and Bill Best, 114'2", to wrap up the event.

Before the relay, the Blue 880 squad consisting of Dave and John Hostetler and Paul Mitchell exploded on the last 220 and snatched all three places to the delight of the fans. In a span of 3 seconds, the runners crossed the finish line, Dave clocking a 2:02.0, Paul a 2:04.4 and John a 2:05.0. Worcester won the relay.

DATE OF CONTEST: May 1, 1976

OPPONENT: Worcester Academy

WHERE PLAYED: Andover

RESULT: Andover - 79
Worcester - 66

DATE OF CONTEST: May 5, 1976

OPPONENT: Dartmouth Freshmen

WHERE PLAYED: Dartmouth

RESULT: Andover - 56
Dartmouth - 79

Wednesday, May 5; Hanover, N.H.- Inclusive of a brief stop to settle nature's pressing matters, the bus ride home brought the day to a climax with assorted card games and activities, after the Andover varsity track team fell to the Dartmouth JV's, 84-56.

In the field, Ying-dat Ho captured first in both the long jump and triple jump, recording distances of 20'5¾" and 41'3" respectively. Ken Mackenzie secured third in the triple jump, trailing Ho by only 1'1". Arthur Housiantis heaved the shot a full 50' to take first, and hurled the discus 116'2" for a third just short of Howard Williams' second place distance of 116'3". In the hammer throw, Jerry Christmas and Paul Gangi snatched second and third respectively with distances of 142'1" and 139'2" while Jerry Petros and lower Doug Amster did the same in the javelin, recording distances of 140' and 138'2". Kim Gillogly, the only Blue vaulter to place, captured third by reaching a height of 13', while Garrett Anderson and Charles Leftwich cleared 5'8" and 5'6" respectively to secure a second and third in the event.

Leaning forward at the finish line, senior Rob Howe captured second in the 100 yard dash, clocking a 10.5. In a superb performance, Dave Hostetler hurtled around the track to win the 440, clocking a 51.3 while Jim Letts followed to secure a third. Henry McIntire took a second in the 120 yard high hurdles followed by lower Bill Best's third, and a second in the 180 yard low hurdles leaning ahead of teammate Everett Hill. In the two mile, Ed Suslovic placed third for the Blue clocking a 10:12.2 while Andy Brescia placed second in the mile with a 4:39.0. After hopping to the outside lanes to avoid being boxed in in the first quarter of the 880, lower Paul Mitchell placed third, clocking a 2:03.0, cutting 1.4 seconds from his previous time. Finishing off the meet, the Blue relay team finished after the Dartmouth team, clocking a 1:35.5. Then came dinner.

DATE OF CONTEST: May 8, 1976

OPPONENT: Andover High School

WHERE PLAYED: AHS

RESULT: PA - 80
AHS - 83

Saturday, May 8; Andover- Competing in two foreign events on a rubberized asphalt track, the Andover varsity track team fell to a powerful Andover High School squad, 83-80. In addition to the new events (the 330-yard high hurdles and the 440-yard dash), the absence of captain Joe Salvo and an unnecessary foot fault by shotputter John Morrissey were deciding factors in the Blue loss.

New Events Stymie Blue

As expected, Andover High swept the 330 high hurdles and 440 dash, accumulating 14 points while the Blue pouted. Morrissey, who placed third in the shotputting competition, foot-faulted when he momentarily stepped out of the ring to clean his shoe. Unfortunately, he carried the shot out of the ring and the referee noticed this. But instead of calling the fault and not permitting Morrissey to put, the ref did not formally note the fault until after Morrissey heaved the shot further than his previous best.

Salvo is sidelined due to a hamstring pull in his left leg. Salvo, who had never suffered a major injury before this year, strained his other hamstring during the winter season and lost his bid for a new Cage 50-yard dash mark. Salvo should return in a few weeks.

Hostetler Excels

The high point in an otherwise mediocre meet came as sprinter Dave Hostetler scored 13 points by himself and contributed to a winning relay squad. Hostetler equalled his best 12'6" pole vault to win that competition and then proceeded to the track, where he took the 440 in 31.3 seconds and placed in the 880. His 50.7 second clocking for his mile relay leg was one of his best this season.

Greg Davis and Andy Brescia turned in decent miles and placed two-three. Paul Gangi, Craig Wagner, and Neil Rosenberg swept the hammer throw. Bill Best and Williams finished one-two in the discus competition while Ying-Dat Ho won the long and triple jumps. Dick McIntire clocked his best time ever in the 120-yard low hurdles, winning that race in 15.6 seconds. Rob Howe took the 220. Ed Suslovic copped second in the 2-mile in 10:16 to end a frustrating meet.

DATE OF CONTEST: May 26, 1976

OPPONENT: Exeter

WHERE PLAYED: Exeter

RESULT: Exeter - 83
Andover - 57

LACROSSE

SPORT: Lacrosse

YEAR: 1976 spring

CAPTAIN: Edward C. Conrad

HOME ADDRESS: 12 Oval Ave. Riverside, Ct. 06878

MANAGER: Eulah Sheffield, Anna Schneider

HOME ADDRESS: 225 Indian Ave. Middletown, RI 02840 / 120 Church St. Newton, Mass. 02158

COACH: Mr. F. M. Eccles

ASSISTANT COACHES: Mr. C. J. Gurry

SEASON RECORD

WON 10 TIED 0 LOST 3

QUAD STATISTICS

AME AND HOME DDRESS	HEIGHT	WEIGHT	CLASS	POSITION
Lee Apgar Andover, Mass	6'	175	78	Midfield
Peter Frish Rye, N.Y.	5'8"	165	78	Attack
Josh McCall Greenwich, Conn.	6'2"	175	78	Attack
Paul Senior Newtonville, Ma.	5'10"	165	77	Attack
Jerome Buttrick New York, N.Y.	6'2"	165	77	Attack
Allen Raymond Litchfield, Ct.	5'10"	165	76	Attack
Phillip Bernaman Brookville, Pa.	5'11"	190	77	Defense
George Chadwick Doxbury, Ma.	6'5"	200	76	Defense
Richard Moody Andover, Ma.	6'	175	77	Defense
John Nordell Cambridge, Ma.	5'10	160	77	midfield
Fritz Thompson St. Josepn, Md.	5'10"	145	77	midfield
~~John Cherry~~			~~76~~	

SQUAD STATISTICS

NAME AND HOME ADDRESS	HEIGHT	WEIGHT	CLASS	POSITION
Millard Tydings Monkton, Md.	6'3"	215	76	Attack
Nick Stoneman Bedford, N.Y.	5'7"	145	78	Attack
Bill Colombo Lynnfield, Ma.	6'	150	76	Attack
John Garcelon Singapore	6'	190	76	Midfield
Chris Bensley Andover, Mass.	5'11"	160	76	Midfield
Dan Lynch Andover, Mass.	5'10"	155	76	Midfield
Gavin Doyle Rye Beach, N.H.	6'1"	175	76	Defense
Albert Ellis Gloucester, Ma.	6'1"	190	76	Defense
Edward Conrad Riverside, Conn.	5'11"	165	76	Defense
John Cushing Middlebury, Vt.	5'10"	170	77	Goal
John Trafton Auburn, Maine	6'5"	220	76	Midfield
Leif Karlsson Providence, R.I.	5'10"	170	76	Midfield
Steve Colella Centerville, Ma	5'9"	170	76	Midfield
Greg Rosenthal St. Louis, Md.	5'10"	170	76	Goal
Larry Fang Princeton, N.J.	6'1"	175	76	Goal
Bill Yun Havre de Grace, Md.	5'9"	150	77	Midfield
Jim Day Lewiston, Ma.	6'0"	171	78	Midfield

DATE OF CONTEST: April 10

OPPONENT: Concord - Carlisle

WHERE PLAYED: Andover

RESULT: Andover - 1
Concord - 3

Lacrosse Upsets Concord-Carlisle, 7-3

By TOM EDMONDS

Saturday, April 10; Andover- Led by excellent goaltending and a fantastic scoring effort by several lowers, the Andover varsity lacrosse team defeated Concord-Carlisle Regional High School, 7-3.

With goals by lowers Nick Stone, Josh McCall, and two by Jim Day, it looks as though Andover is in excellent shape for the future. Goalie John Cushing made many seemingly impossible saves and his superb job in the crease kept PA in the game.

Going into the game as underdogs, the Blue surprised everyone as lower Jim Day scored at the :53 mark of the first period. But Concord-Carlisle showed some of its power by coming back and tying the score. Late in the period after play had gone back and forth and PA's defensemen Gavin Doyle and Craig Conrad had anchored the Andover defense, John Garcelon pumped in his first goal of the season to give the Blue a 2-1 lead at the end of the quarter.

Second Period Hurt By Penalties

Five penalties incurred by Andover in the second period hampered the Blue scoring effort. However, starting midfielder Bill Yun did manage to break through the Concord defense and score with help from linemate Millard Tydings. But CCHS then came right back with a goal and PA held a slim lead as the teams went to the locker room.

CRAIG CONRAD eludes Concord-Carlisle attackmen. photo/Yett

In the third period, Concord managed to score at the one minute mark and it was a whole new game at 3-3. For the rest of the quarter, the play went back and forth as both teams played well defensively. Cushing made some incredible stops to save the game for Andover. Late in the period, lower Nick Stoneman received a perfect pass from Steve Colella and fired the ball past the goaltender's head for the winning goal.

Third Period Domination

Day netted his second of the day early in the fourth quarter. Then Bill Columbo notched up one for the Blue and McCall topped it off with his first of the season on a pass from Columbo. Concord scored late in the period but it was a dying gasp.

Having gone into the game underdogs, the Blue was unsure of its attack and goaltending. With three weeks of practice Concord-Carlisle had the definite edge but Andover nullified that advantage as its goaltending and attack excelled. It looks as though the Blue has a promising season ahead.

Andover Lacrosse Outlasts Tabor, 13-11

Saturday, April 17; Andover- "The whole team should get 'Athlete of the Week' for lasting that long," varsity lacrosse captain Craig Conrad exclaimed after a penalty-filled two hour contest against the Tabor varsity which finally ended with an overtime tally by lower Nick Stoneman. Andover emerged from the 34-penalty, 24-goal rubbish heap with a 13-11 victory over the blemished White.

Colella, Stoneman Score In OT

Middie Steve Colella scored off a Stoneman pass at 2:56 into the first three minute overtime period, giving the Blue a 12-11 lead. But Tabor kept struggling, trying to regain lost momentum, and did not admit defeat until Stoneman netted his third goal of the game. Attackman Stoneman's decisive tally resulted from a bad pass from midfield which Stoneman picked up off the ground and rifled past the confused White netminder with 25 seconds remaining in the second and final overtime period.

Lethargic First Half

Both squads played poorly in the first two periods and often gave up the ball unnecessarily. Stoneman tallied the first goal of the game early in the first period, but Tabor's East All-Star Ben Bertocchi quickly retaliated with a shot past goalie John Cushing at 8:46. Later in the period Tabor beat Cushing again and took a 2-1 lead.

During the second period both teams began to show signs of life. The PA defense began to settle down and overplayed the White less in this period. But Tabor increased their lead by one until the Blue, realizing that they were being shown up by a school whm they had dumped 11-2 last year, began to wake up. Senior Chris Bensley, whose midfield line of himself, Dan Lynch, and Bill Yun was on the field during twelve of Andover's thirteen tallies, netted his first score of the season on a pass from attackman Millard Tydings. Three minutes later Stoneman, assisted by Lynch, tied the score at three with a low shot from the left side of the crease.

Tydings Nets Key Tally

Seventeen seconds into the third period, the "Tide" rolled around from behind the net and nabbed one of the most important goals of the game to break the tie. Then the meticulous referees, who demanded at the onset of the match that the benches and scorers' tables be pushed back from the field to the official five yard zone, began citings the 11 technical and personal violations of the period. Eighteen seconds after Tydings' tally and a White infraction, number 34, attackman Al Raymond, flashed the ball past the man-down Tabor defense for his first of three goals of the period. Less than a minute later Tydings fed Bensley his second goal of the game and built the Blue lead to 6-3.

But Tabor was not content and, to show their ire, unleashed a fearsome onslaught and regained a comfortable tie in a period of two minutes. Tabor's anger increased as the undaunted Raymond scored again to reestablish the Andover domination. Tabor tallied two. Raymond, still goal-hungry, took a Bensley pass and heaved it by the White

(continued on page five)

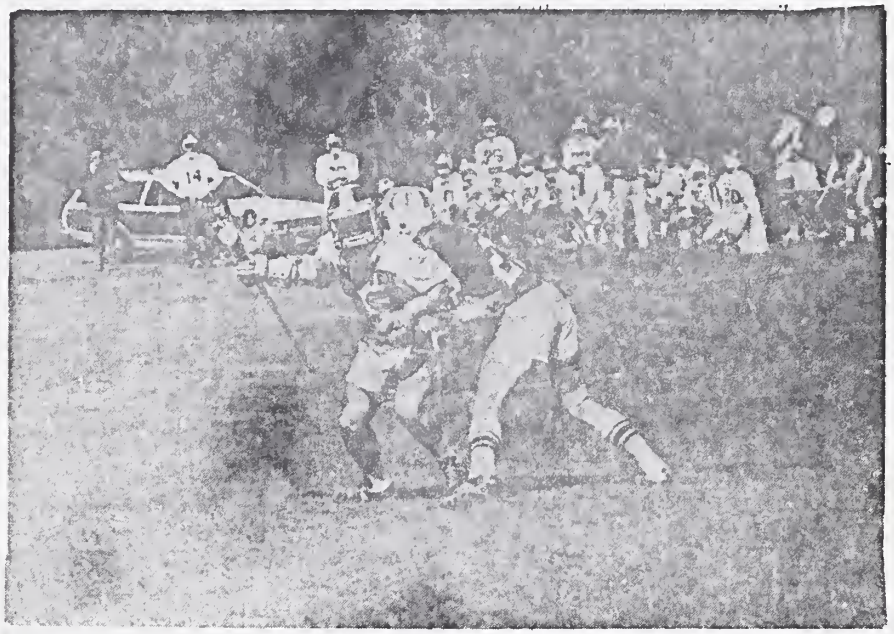

photo/Yett

Midfielder STEVE COLLELA, dodging a defender, scored the game winning goal

DATE OF CONTEST: April 17

OPPONENT: Tabor

WHERE PLAYED: Andover

RESULT: Andover - 13
Tabor - 11

Lacrosse

continued from page four

netminder who got tangled in his stick. Bensley set up another goal, this time for Lynch, and PA left the field at the end of the 40-minute, 11-penalty, 11-goal third period ahead 9-8.

Close Final Period

During the final period of regulation play, the Blue tallied twice from the sticks of Tydings and Yun. Netminder Cushing, who sat out most of the second and third periods while Greg Rosenthal tended the net, returned. "You can't play three men down - we've got to stop penalties," he lamented after three Tabor shots eluded his grasp. The third Tabor tally of the period occurred when PA was down a man and tied the game, causing the overtime periods 1:35 later. Despite the mediocre final period, Cushing and the rest of the PA defense - Conrad, Al Ellis, Gavin Doyle, and George Chadwick - turned in extremely good performances during the overtime period. Cushing even chased a shot which went out of bounds behind the net and gained possession of it, decking a nearby opponent in the process.

After the two three-minute overtime periods, coach Frank Eccles commented, "We were very glad to win, but we don't lose many overtimes. We'll be an underdog against Deerfield - they beat Longmeadow, the toughest team in New England, 14-6." "Too bad I can't go celebrate," Stoneman muttered. The whole team regretted the number of penalties and realized that they would have to play more consistently against arch-rival Deerfield next Saturday.

DATE OF CONTEST: April 21

OPPONENT: Holderness

WHERE PLAYED: Andover

RESULT: Andover - 13
Holderness - 1

Blue Lax Thrashes Holderness, 13-1, Bows To Tough Deerfield Squad, 8-5

By T. EDMONDS & J. STRONG

Wednesday, April 21; Andover. After last week's delayed overtime victory over Tabor, the Andover varsity lacrosse team decided to polish off the Holderness varsity with more expediency, and left the hapless Holderness squad at the short end of a 13-1 score. Despite the absence of captain Craig Conrad and three other key players, the team managed to control the ball well and cut down on the 23 penalties incurred goal of the season off a successful clear by the Andover defense. Dan Lynch, aided by Chris Bensley, closed the period with a breakaway tally.

During the second period the Blue began a shooting spree, pelting the Holderness goalkeeper with 19 shots while PA netminder John Cushing received only 3 attempts. Middie Lynch netted another score 1:50 into the period and was quickly followed by John Trafton's first score of the season on a shot past substitute goaltender Larry Fong. The Blue finished off the hapless Holderness hipsters with three goals from Yun, Paul Senior, and Jerome Buttrick. "I'm satisfied - they did well," commented coach Frank Eccles.

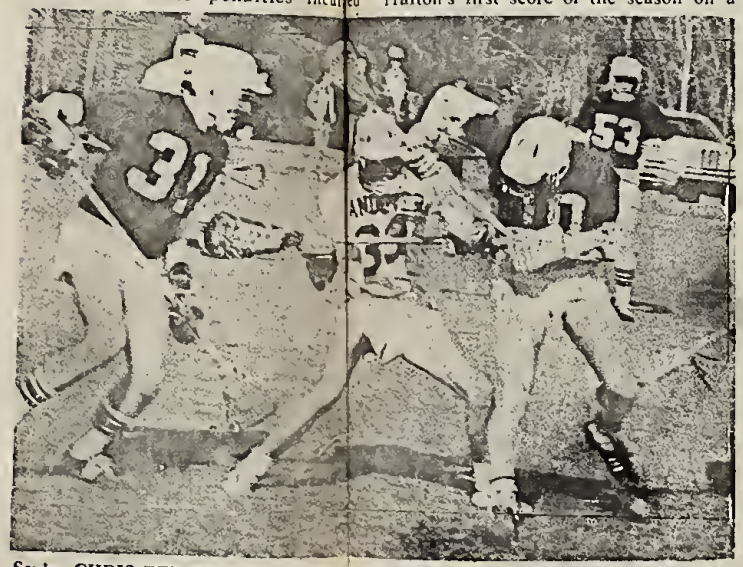

Senior CHRIS BENSLEY played a strong game against Deerfield from his midfield position. photo. Meyer

Saturday, April 24; Deerfield, Mass. Not up to its earlier standard of fine play, the Andover varsity lacrosse team dropped a decision to Deerfield Academy, 8-5. In the early going, the lead see-sawed back and forth but the Green took charge in the third period.

The scoring started early as Deerfield took a one goal lead at the 1:25 mark. Soon after that, middie John Garcelon managed to escape the Green defense and tallied to tie the score at one. Play went back and forth as Andover had problems controlling ground balls, but upper Bill Yun got a nice shot off to beat a baffled Green netminder, giving the Blue a 2-1 lead.

Deerfield, insulted at being behind, came back very quickly to pump one in past PA goalie John Cushing to tie the score at two apiece. Keeping its momentum moving, the Green again broke through the defense after a faceoff to take a one goal lead at the end of a hard-fought first quarter.

Second Half Spells Blue Defeat

At the start of the second half, Deerfield came out of the locker room fired up and scored early to take a 4-2 lead. The Green managed to tally twice more to stretch its lead to 6-2. PA, trying to overcome its weaknesses on groundballs and passing, managed to score late in the period as Yun put in his second of the day.

Down 6-3, Andover needed a scoring punch to overtake the opponent, but Deerfield squelched that as it took an 8-3 lead with two quick goals from their powerful attack. Hurt by penalties, Deerfield's defense was weakened because seconds later lower Josh McCall scored on a pass from midfielder Dan Lynch. Again McCall showed skill on the attack, as he tallied for the Blue to put the total at 8-5. For a moment it looked as if PA could catch up, but sloppy passing and poor teamwork frustrated the offense and Deerfield lasted out its three point margin.

(continued on page five)

In the second quarter, neither team was able to put the ball in the net as a result of good defense on both sides; Andover's came from the consistently strong team of Gavin Doyle, George Chadwick and Al Ellis, the latter filling in for the injured captain Craig Conrad. Although PA looked rather weak, good effort was shown by the defense as it played effectively. The loss to Deerfield brings Andover's record to 3-1.

DATE OF CONTEST: April 24

OPPONENT: Deerfield

WHERE PLAYED: Deerfield

RESULT: Andover - 5
Deerfield - 8

DATE OF CONTEST: April 28

OPPONENT: Harvard

WHERE PLAYED: Harvard

RESULT: Andover - 6
Harvard - 4

Blue Lacrosse Downs Harvard Frosh, Bows To Aggressive Pinkerton Squad

By JEFF STRONG

Wednesday, April 14; Cambridge- Despite a disorganized offense due to midfield problems, the Andover varsity lacrosse team overpowered a mediocre Harvard Freshmen squad, 6-4. Instead of utilizing set lines, PA coach Frank Eccles rotated his seven attackmen and thirteen midfielders in an effort to establish a powerful, cohesive offense, which has eluded the Blue since their 13-1 romp over Holderness two weeks ago.

"Middle Problems"

"We're having problems getting middle lines together," captain Craig Conrad later commented. Conrad felt that the Blue should have netted more goals off the unimpressive Crimson. "They were not too good," he explained.

The Blue opened the scoring early in the first period as middie John Garcelon received a pass from defenseman Gavin Doyle and rifled a shot by the Crimson netminder. Harvard's Reg McLoughlin, who accounted for three of the four Crimson tallies, retaliated minutes later. During the remainder of the period neither team mounted a successful scoring effort.

Tydings Feeds Well

In second period action, attackman Millard Tydings fed Garcelon, Jim Day, and Chris Bensley three quick goals to boost the Andover lead to 4-1. Tydings has been setting up plays and feeding well during the last few games, but has had trouble getting his shots on net. Crimsonite McLoughlin closed the period with a hard shot past substitute goalie Larry Fong.

The Frosh dominated the last half of the contest, during which each team registered two goals and six penalties, but the Blue held on to their advantage. Tydings tallied unassisted midway into the final period. Bensley assisted attackman Bill Colombo in scoring PA's final goal. McLoughlin and Sly Grogan scored two goals for the Crimson before the final whistle, leaving the Blue on top of a 6-4 score.

Saturday, May 1; Andover- In its sloppiest performance to date, the Andover varsity lacrosse team fell to an inferior Pinkerton Academy squad, 5-4. PA, still unable to generate a forceful attack, had a great deal of trouble settling the ball and retrieving grounders.

Poor Attack

"We're doing all right defensively the problem lies in the offense," captain Craig Conrad explained. "We should have beaten them this year, but we couldn't get a consistant offense going." The offense, still dependent on rotating players rather than set lines, did not run many organized plays and scored most of the Blue tallies on breakaways and long passes.

During the first quarter of play, neither team controlled the ball long enough to score. Ground balls remained grounded for undeterminable lengths of time despite the aggressive attempts of the Pinkies.

PA Scores First

The second period was a bit more exciting. In an effort to intimidate the Red, attackman Al Raymond took a pass from Josh McCall and placed the ball in the net at 1:34 into the period. But then Andover began to get sloppy and Pinkerton took advantage, tallying on a breakaway which left Blue netminder John Cushing the only obstacle between Pinkie Leo Wilder and the Net. Unfortunately, Wilder scored.

The next period went by more quickly for the Blue. Middie John Trafton registered a hat trick, scoring on a Bill Colombo pass, a deft dodge, and a two-man-up Bill Yun pass. But, despite the three Blue goals, Pinkerton posted two tallies to remain within a point.

Pinkerton closed out the game with two more scores. First, Eliot Richardson pushed a rebound between Cushing's legs. Then Richardson caught a pass from behind the cage and fired the ball past Cushing. Despite the five shots which went by him and his trouble in clearing the ball, Cushing played a superb game, fending off 15 Pinkerton shots.

One frustrating aspect of the game was the final face-off after Pinkerton's fifth tally. Garcelon attempted to face-off with an "illegal" stick - his new STX does not conform to stringent lacrosse rules. Garcelon attempted to switch sticks, and Mr. Eccles decided to switch middie lines. The refs, checking their watches periodically, decided that the Blue were delaying the game after the alloted 30 seconds. Pinkerton was awarded the ball, and they held it long enough to dispell any PA hopes of a tie.

DATE OF CONTEST: May 1

OPPONENT: Pinkerton

WHERE PLAYED: Andover

RESULT: Andover - 4
Pinkerton - 5

DATE OF CONTEST: May 5

OPPONENT: Winchester

WHERE PLAYED: Andover

RESULT: Andover 10
Winchester - 1

DATE OF CONTEST: May 8 76

OPPONENT: Longmeadow

WHERE PLAYED: ANDOVER

RESULT: P.A.- 4
Longmeadow-7

DATE OF CONTEST: May 12

OPPONENT: Governor Dummer

WHERE PLAYED: Governor Dummer

RESULT: P.A. - 7
G.D. - 6

Lacrosse Nips Governor Dum

Wednesday, May 12; South Byfield- In a hard fought contest decided late in the final period, the Andover varsity lacrosse team edged a surprising Governer Dummer Academy squad, 7-6. With less than three minutes remaining in the match, attackman Peter Frisch netted his second tally of the game to break a 6-6 tie.

PA Loses and Regains Early Lead

During the first quarter, the evenly matched teams held one another scoreless until half way through the period. Then middie Bill Yun broke through the defense and scored unassisted. In the second period, the Blue increased its lead to 3-0 with two quick goals from the sticks of attackmen Millard Tydings and Frisch. Nick Stoneman and Lee Apgar assisted Tydings and Frisch. Then the Governers came alive. They netted three quick goals and made it a whole new ballgame. PA kept its poise throughout the GDA surge and regained its lead on a unassisted tally by Tydings. At the end of the half, Andover led, 4-3.

In the second half, the referees, who called thirteen penalties against PA and only two against Governer Dummer, began to affect the Blue. GDA's Larry Saggs scored midway into the third period as a Blue man watched helplessly from the penalty box. Danny Lynch quickly placed Andover back into the driver's seat with a searing shot past the GD netminder. The Governers then responded with two unassisted goals from Ogden and Saggs and, for the first time in the match, held a one goal lead, 6-5. Lynch scored again late in the third period, this time off a Tydings feed, and once again the score was tied.

Frisch Nets Gamewinner

In the final quarter, both teams had trouble scoring. The Blue's shots kept missing the cage, but, as captain Craig Conrad later commented, "There's been quite a bit of improvement in the attack since the beginning of the season. I feel more confident when they have the ball now." In the middle of the period, the Blue shots became more accurate and finally, with 2:33 left to play, Frisch rifled a shot past the GDA goalie. The Blue defense which has been strong since the start of the season held Governer Dummer scoreless in the closing minutes to secure Andover's sixth victory.

Many observers noted the improvement in the Blue offense. The attackmen and the middies meshed well together and ran more plays than in the recent games. Tydings, whose feeds have been extremely accurate recently, passes off more often and cut down on his attempts to step over the opposing defensemen. The PA defense, most notably Al Ellis, Craig Conrad, and Gavin Doyle also played well and have been improving their clearing passes.

Saturday, May 15; Andover- On a fun filled Saturday, the mighty PA varsity lacrosse team managed to with-

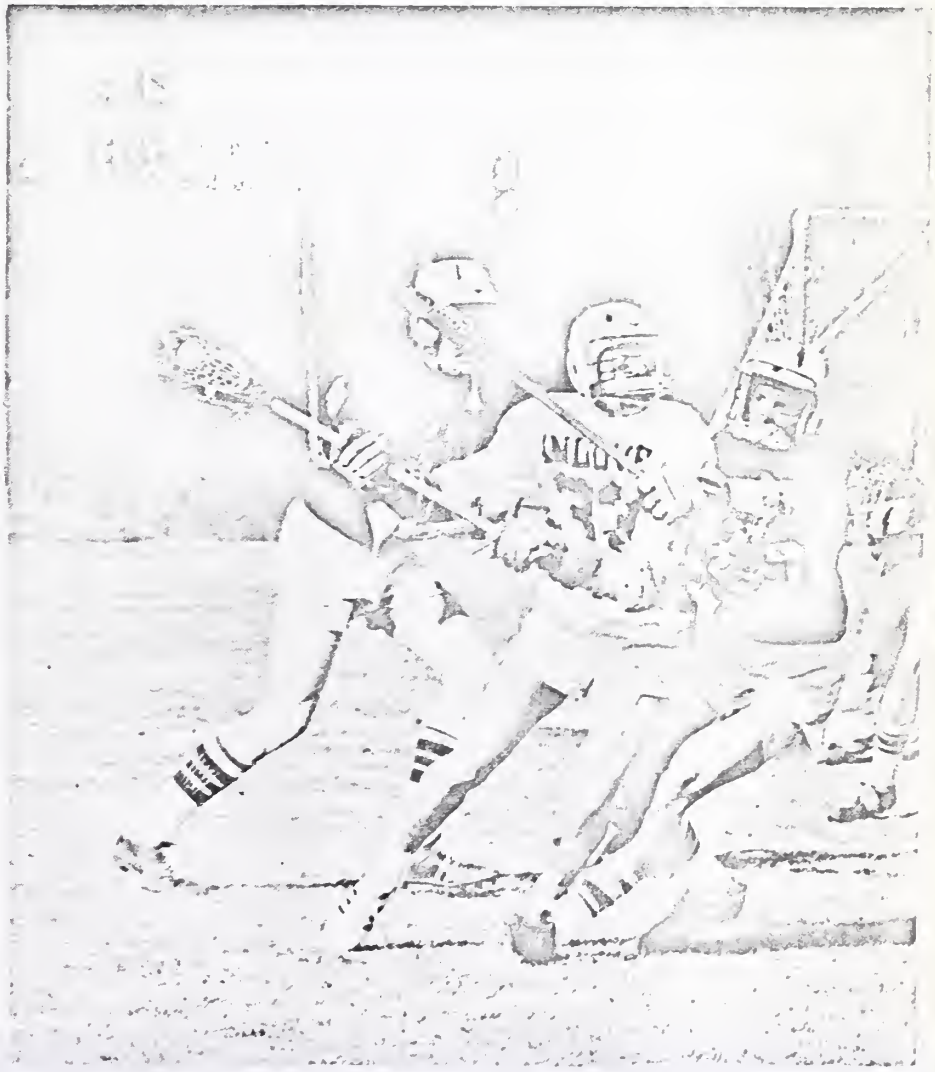

Midfielder CHRIS BENSLEY, coming off a shoulder injury, played well at both er Northfield-Mount Hermon.

ner, Destroys NMH

stand the humidity and its opponent, Mt. Hermon, 9-6. Athlete of the Week Dan Lynch played a superb game at midfield as he tallied five goals during the course of the game.

Mt. Hermon came into the game prepared, and controlled the ball enough to elude the defense and score their first in the early going. After the initial tally, both defenses stiffened and allowed few good shots. However, at the midway point of the first period, Millard Tydings out-muscled his counterpart and scored for the Blue. Not letting this get them down, the Red came right back 53 seconds later to push the score to 2-1. Penalties prevented either team from gaining the momentum and the action bogged down for the remainder of the period.

nds of the field in Andover's game against

Photo/Wang

The second period went well for Andover as they gained control of the opening face-off. With some good passing and teamwork, John Garcelon connected with Dan Lynch to start what was a long string of goals for Lynch. Fourty-two seconds later, Tydings, always in the heat of the action, passed to his open and waiting attackman Nick Stoneman who then blazed a shot past the weiry Red goaltender. With the score 3-2, Mt. Hermon needed a goal to come back and they scored at 9:28 to tie it up. Andover again took the lead as Lynch found the open shot and drove the ball into the twine. At the half, the Blue headed for the lockerroom, weary but in the driver's seat.

Psyched for the second half, PA went in ready to score some more. It looked as if they might as they controlled the ball for over three minutes, but, because of a good steal by NMH which the Hermies worked into a goal, the score was again tied. PA had gotten out of it before and they could do it again, but the Red tallied twice to take a 6-4 lead. In deep trouble, Andover needed offense desperately. Dan Lynch came through with his third of the afternoc.

Starting the final quarter, Lynch showed superb talent as he scored the first two goals of the period, both of them unassisted. One minute later, Tydings again stunned the netminder with an unassisted tally. PA, then up 8-6, was held in the game by some fine goaltending by John Cushing and a late score from lower Peter Frisch. His goal put the Blue ahead by a three goal margin as the excellent lacrosse game ended.

DATE OF CONTEST: May 16, 76

OPPONENT: Northfield Mt. Hermon

WHERE PLAYED: Andover

RESULT: P.A.-9
NMH-6

DATE OF CONTEST: May 19, 76

OPPONENT: ST. Pauls

WHERE PLAYED: Andover

RESULT: P.A. - 11
ST. Pauls - 0

Powerful Blue Lax Blanks St. Paul's; Slips By Undefeated Dartmouth JV's

By JEFF STRONG

Neither rain, nor cold, nor mud, nor dime-less two hour excursions on buses equipped with pay-toilets can prevent the Andover varsity lacrosse team from completing its appointed rounds. Last week, despite the unfavorable natural and human forces, the Blue squad chalked up two more important victories over St. Paul's and the previously undefeated Dartmouth JV's.

Wednesday, May 19; Andover- Despite the adverse weather and field conditions, the Blue blanked the St. Paul's School varsity 11-0 as standout goalie John Cushing registered his first shutout of the season. Close to half of the PA squad scored in one of Andover's most organized performances to date.

Goals Galore

Unfortunately, none of the PA defencemen or goaltenders had an opportunity to shoot on the hapless SPS netminder. Midfielder Lee Apgar opened the Blue scoring as he received a pass from John Nordell and converted it into a goal 45 seconds into the game. Three minutes later, middie Steve Colella assisted John Trafton. Then Danny Lynch penetrated the SPS defense and tallied his thirteenth goal of the season without any assistance. Attackmen Peter Frish and Nordell added two more goals late in the period.

During the second and third periods, the Blue had trouble scoring because of the sloppy field conditions. Bill Yun and Josh McCall collected two more unassisted goals for the Blue in these quarters to bolster the PA advantage, which stood at 7-0 before the final period.

In the final period, Nick Stoneman, Trafton, Leif Karlsson and Colella netted four more goals. The staunch PA defense consisting of captain Craig Conrad, Al Ellis, and Gavin Doyle - smothered a late SPS surge and preserved Cushing's 11-0 shutout.

Saturday, May 22; Hanover, N.H.- After an unusual two hour bus ride from PA, the Andover varsity lacrosse team slipped by a previously undefeated Dartmouth JV squad, 6-4. Chris Bensley, who tallied two goals and an assist, led the fired-up Blue attack to one of its best games this season.

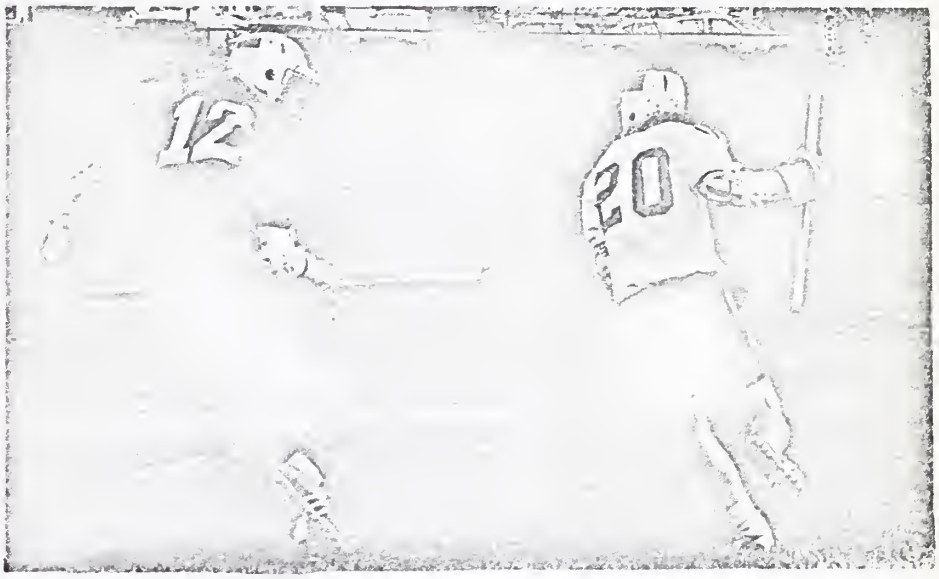

Defenseman GEORGE CHADWICK[12], a mainstay of the Blue defense, played well in the games against St. Paul's and Dartmouth. pnoto **Meyer**

The two teams played evenly in the opening half. Darmouth scored first from the stick of Claude Longee at 20 seconds into the first quarter. Middie John Garcelon fed Millard Tydings his twelfth goal of the season three minutes later. Dartmouth's Phil Johanusen regained the lead for the Green early in the second period on a hard low shot which evaded Blue netminder John Cushing's grasp.

PA Comes Alive

Down 2-1 at the beginning of the third period, the Blue began to launch a powerful offensive. Tydings fed Bill Yun at 2:42 into the second half for the tying goal. Four minutes later, Bensley weaved his way through the Green defense and put PA in the lead with a hard bouncing shot.

Dartmouth tied the game again early in the final period as Johanusen placed another shot past Cushing. Three minutes later, PA broke the tie as Bensley converted a Garcelon pass into the go ahead goal. Lynch added an insurance goal 18 seconds later. Dartmouth attempted to tie the score again as Johanusen fed "Eggs" Benedict a goal with 2:49 left in the contest. Attackman Peter Frisch put the game away when he scored off a Bensley pass with less than 30 seconds remaining in the match.

"It was the best win we've had this season," captain Craig Conrad later commented. "The Dartmouth food was also the best this season - try it out if you ever get there," he added. The Blue victory prevented the Dartmouth JV squad from receiving a complimentary dinner from the President of Dartmouth which they would have been entitled to if they had had an unbeaten ten record.

DATE OF CONTEST: May 21

OPPONENT: Dartmouth

WHERE PLAYED: Dartmouth, N.H

RESULT: P.A. - 6
Dartmouth - 4

DATE OF CONTEST: May 26

OPPONENT: Exeter

WHERE PLAYED: Andover

RESULT: P.A. - 7
Exeter - 4

PA Varsity Lacrosse Dominates Red, 7-4

Wednesday, May 26; Andover- For the past few years, the Exeter lacrosse team has not met a warm reception when it dropped by for a visit in Andover. The PA varsity lacrosse team continued to be rude, impolite, and inconsiderate to its unassisted. Throughout the afternoon, Andover used the fast break very effectively; Bensley's was the third goal scored that way.

PA held a 4-1 lead with over half the game gone and things looked good. The Exeter attack, weak all contest, seemed to have kicked the bucket. But PEA recovered and notched a goal at the 1:20 mark of the third quarter.

Tydings put a quick end to this foolishness with another goal right off the face off but Exeter would not die. They fired in two quick goals late in the third period and gave PA some anxious moments as the Blue lead was down to one goal.

The Exeter bid for respectibility was denied harshly in the fourth quarter. Lynch netted his first of the game and fifteenth of the year and Colella tossed in an insurance goal to make the final score 7-4.

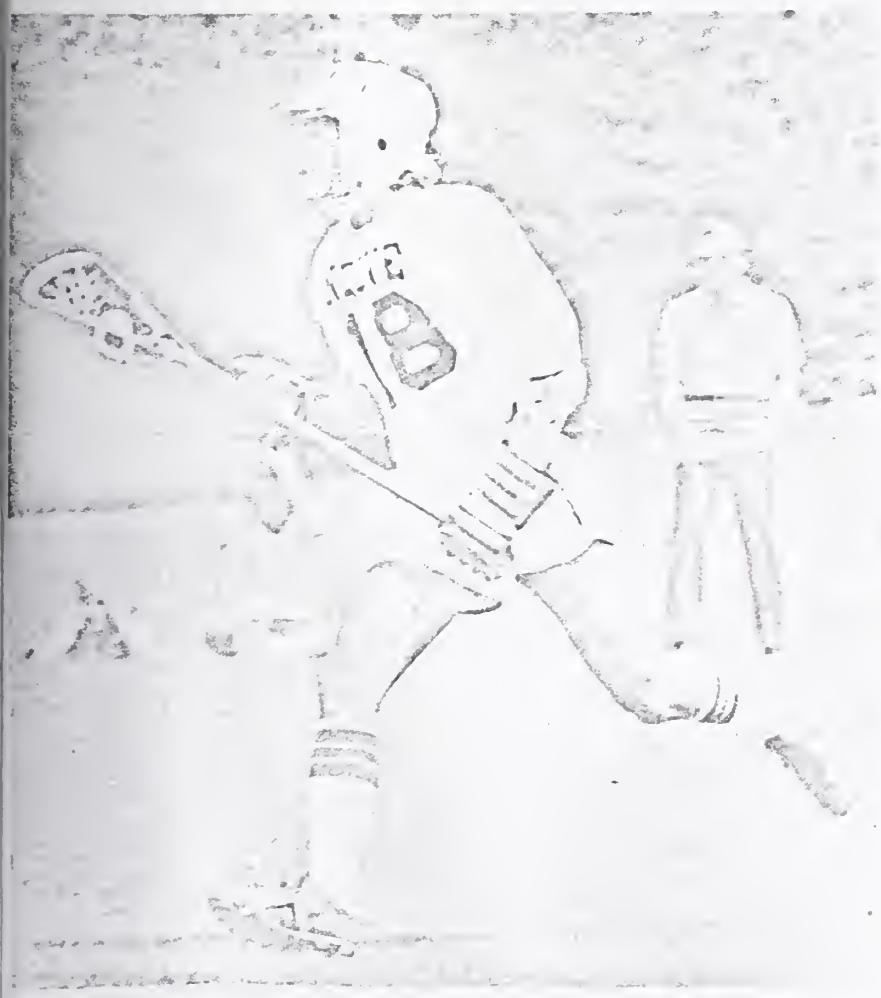

Upper BILL YUN, next year's lacrosse captain, led the PA scoring from his midfield position. Photo/Wang

GIRLS' CREW

SPORT: GIRL'S CREW

YEAR: 1975-76 (SPRING 76')

CAPTAIN: ANN PAWLOWSKI

HOME ADDRESS: 5 SAUNDERS ROAD
LYNNFIELD, MASS. 01940

MANAGER: GREGORY A. SWINGHOLM

HOME ADDRESS: BOX 719
SERGE COLORADO, ARUBA, NETH ANTILLES

COACH: MR. KIRKLAND

ASSISTANT COACHES:

SEASON RECORD

WON 2 TIED ____ LOST 4

SQUAD STATISTICS

NAME AND HOME ADDRESS	HEIGHT	WEIGHT	CLASS	POSITION
A. LORD	5'7"	135 lbs	76	BOW
120 TEN ACRE ROAD NEW BRITAIN CT. 06052				
V MAYNARD	5'7"	125 lbs	77	#2
37 SUFFOLK RD. CHESTNUT HILL, MA. 02167				
B. TRAFTON	5'10"	130 lbs	78	#3
323 MINOT AVE. P.O. Box 470 AUBURN, ME. 04210				
M.K. ELLISON	5'9"	160 lbs	78	#5
715 NEW SCOTLAND AVE. ALBANY, NY 12208				
A. STRAYER	5'8"	135 lbs	78	#4
MAIN STREET YARMOUTH PORT, MA 02675				
S. CLEVELAND	5'7"	145 lbs	76	#6
AMERICAN EMBASSY APO SAN FRANCISCO, CA 96301				
K. WELLMAN	5'9"	135 lbs	76	#7
2469 OHIO ST. RFD #4, Box 57 BANGOR, ME 04401				
A. PAWLOWSKI	5'6"	127 lbs	76	STROKE
5 SAUNDERS ROAD LYNNFIELD, MASS. 01940				

SQUAD STATISTICS

NAME AND HOME ADDRESS	HEIGHT	WEIGHT	CLASS	POSITION
E CHERMAK	5'3"	95 lbs	79	COXSWAIN
13 FORBES LANE ANDOVER, MA. 01810				
E. LAVERACK	5'8"	130 lbs	77	BOW AGAINST SPS
127 HIDDEN ROAD ANDOVER, MA. 01810				

DATE OF CONTEST: APRIL 17

OPPONENT: RADCLIFFE

WHERE PLAYED: CHARLES RIVER

RESULT: LOST

'Cliffes Nip Girls' Crew By 7 Seconds

Saturday, April 17; Charles River, Boston- The Andover varsity girls' crew team finished a mere 7 seconds behind the powerful Radcliffe varsity lightweight boat. With only two weeks training behind them, the Blue rowed quite well against the more experienced college team.

After a strong start, the PA crew overtook the Cliffes, but lost this advantage later in the first 500 meters. Although the rest of the race was well-stroked, the Blue could not manage to regain their lead and lost the race by one and a half boat lengths.

The boat consists of coxswain Ester Cernak, stroke Ann Strayer, Trina Wellman, Sandy Cleveland, Kim Ellison, captain Ann Paxlowski, Barbara Trafton, Amy Lord, and Ginny Manyard. This race was an excellent beginning for the long hard season ahead.

DATE OF CONTEST: APRIL 24

OPPONENT: BUCKINGHAM, BROWN & NICHOLS

WHERE PLAYED: CHARLES RIVER

RESULT: WON

Girls' Crew Triumphant, Browne & Nichols Falls

Saturday, April 24; Charles River, Boston- For the first time in almost two years, the Andover varsity girls crew won a race, destroying the Buckingham, Browne and Nichols first four. After only one week of training in fours, this win was an encouraging display of PA's ability. The varsity eight that raced Radcliffe last Saturday was broken up into fours earlier this week. The first four consisted of coxswain Esther Chernak, stroke Ann Strayer, Kim Ellison, Ann Pawlowski, and Barbara Trafton; Coxwain Linda Elias, stroke Sandy Cleveland, Trina Wellman, Amy Lord, and Ginny Maynard made up the second four. Both boats triumphed over the BB&N crew.

After strong starts in the 1000 meter race the Andover crews pulled away immediately from the BB&N team. The Blue almost lost its advantage in the last 500 meters, but both margins were lengthened as the crews tired but Andover managed to pull out a close victory.

In the final 250 meters, the first four pulled away from the strong second boat and won the race in 4:00 minutes flat, beating the BB&N by 14 seconds and PA's second boat by 6 seconds.

The girls, exuberant after their win, expect to do very well against St. Paul's next Saturday with the help of coach Chris Kirkland, their coach of the past year.

DATE OF CONTEST: MAY 1

OPPONENT: SAINT PAUL'S SCHOOL

WHERE PLAYED: SAINT PAUL'S SCHOOL

RESULT: LOST

DATE OF CONTEST: MAY 8

OPPONENT: MIDDLETOWN HIGH SCHOOL

WHERE PLAYED: MIDDLETOWN, CONN.

RESULT: WON

PA Finishes Strong

Girls' Crew Sinks MHS

By ESTHER CHERNAK
& ANN STRAYER

Saturday, May 8; Middletown, Conn.- The varsity girls' crew team rowed to its second victory of the season, downing the Middletown high school varsity boat. Although running an actual course of 1500 meters, a strong current and stiff tailwind figuratively cut the distance to about 1200 meters. The Blue eight dominated the race from the start, as they jumped into an early lead. By the five hundred meter mark the lead was increased to six seats, but only for a brief period.

Through the second 500 meters, the Middletown crew attempted to cut the margin and regain the lead. Pressed by the approaching foe, PA took a power ten leaving the enemy in its wake. The final 500 meters were all Andover, as the Blue coasted across the finish line eight seconds ahead of Middletown - an impressive one and one half lengths in front.

Exuberant over their win, the crew, consisting of bow Ginny Maynard, Amy Lord, Barbara Trafton, Ann Strayer, Kim Ellison, Sandy Cleveland, stroke and captain Ann Pawlowski, and coxswain Esther Chernak, hopes to row well against Northfield-Mount Hermon this Saturday on the Merrimack.

DATE OF CONTEST: MAY 15

OPPONENT: NORTHFIELD-MT. HERMON

WHERE PLAYED: MERRIMACK RIVER

RESULT: LOST

DATE OF CONTEST: MAY 22

OPPONENT: INTERSCHOLASTIC MEET FOR NEW ENGLAND

WHERE PLAYED: LAKE QUINSIGAMOND, WORCESTER, MA.

RESULT: PLACED FIFTH BEHIND

ST. PAULS
MT HERMON
MIDDLETOWN
SALISBURY

Girls' Crew Takes 5th In Interschols

Saturday, May 22; Worcester, Mass.- When you're talking chokes, you're talking Andover girls' varsity crew. PA finished a disappointing fifth in the New England Prep Schools Interscholastic crew meet after having placed first in their qualifying heat earlier in the afternoon. In the first heat, the Blue glided to a strong first place finish and beat the Exeter boat. This win put Andover in an excellent lane for the finals.

Seeded second, PA found themselves between their two toughest opponents, i.e., St. Paul's and Mt. Hermon. Unfortunately, the crew was not properly warmed up and rowed one of its worst races. They succumbed to St. Paul's, Mt. Hermon, Middletown, and Salisbury (The Blue had beaten the last teams earlier in the year).

Captain Ann Pawlowski commented, "We were seeded fifth and we finished fifth. We beat Exeter twice but I really expected to do better. We proved how potentially fast we could be in the first heat but we never really got it together in the finals."

The Blue eight consists of cox Esther Chernak, stroke and captain Ann Pawlowski, Trina Wellman, Sandy Cleveland, Kim Ellison, Ann Strayer, Barbara Trafton, Ginny Maynard, and bow Amy Lord. The girls' crew now hopés to beat Exeter once again in their last race of the season.

DATE OF CONTEST: MAY 26

OPPONENT: PHILLIPS EXETER ACADEMY

WHERE PLAYED: EXETER, NH

RESULT: LOST

GIRLS' LACROSSE

SPORT: Lacrosse

YEAR: 1976

CAPTAIN: Susan K. Caverly

HOME ADDRESS: 300 No. Main St. Andover, Mass. 01810

MANAGER: Mark C. Shionis

HOME ADDRESS: 36 Wild Rose Drive, Andover, Mass. 01810

COACH: Shirley J. Ritchie

ASSISTANT COACHES: Martha Hargrove

SEASON RECORD

WON_____ TIED_____ LOST_____

SQUAD STATISTICS

LACROSSE

NAME AND HOME ADDRESS	HEIGHT	WEIGHT	CLASS	POSITION
BARTON, Jessica J. East Mountain Rd. Belle Mead, N.J. 08502	5'7½"	150	1977	Point
CARTIER, Veronica I. 1 Beekman Place New York, N.Y. 10022	5'7"	115	1976	Defense Wing
CAVERLY, Susan K. 300 No, Main St. Andover, Mass. 01810	5'4"	110	1976	Second Home CAPTAIN
CHUNG, Ann Lih 39 Proctor St. Salem, Mass. 01970	5'	110	1977	Third Man
CONSTABLE, Elizabeth H. 10 Orchard Circle Princeton, N.J. 08540	5'7"	130	1978	Attack Wing
CUNNINGHAM, Caroline C. 63 Hillside Rd. Brookline, Mass. 02146	5'7"	120	1977	Attack Wing
CUNNINGHAM, Eleanor L. 63 Hillside Rd. Brookline, Mass. 02146	5'7"	110	1977	Attack Wing
HATTON, Lydia S. 1821 Doris Ave. 49417 Grand Haven, Mich.	5'5"	120		Cover Point
HOPPIN, Polly J. 39 Cottage St. Brookline, Mass. 02146	5'5½"	118	1977	Center
MLECZKO, Sarah E. 144 Signal Hill Rd. Wilton, Conn. 06897	5'5"	130	1976	First Home
MORTON, Judith B. 14 Sunset Rock Rd. Andover, Mass. 01810	5'2½"	98	1978	Third Home
MURRAY, Anne M. 264 Bay Road 01982 So. Hamilton, Mass.	5'4"	110	1977	Defense Wing
SONNABEND, Wendy 24 Green Hill Rd. Brookline, Mass. 02146	5'8"	130	1977	Defense Wing
SWENSRUD, Leslie R. 135 Clyde St. 02167 Chestnut Hill, Mass.	5'2"	118	1978	Third Home
WATSON, Linda L. 615 Oakridge Drive N. Canton, Ohio 44720	5'4"	120	1976	Goalie
SHIONIS, Mark C. 36 Wild Rose Dr. Andover, Mass. 01810				MANAGER

DATE OF CONTEST: Wed., April 21, 1976

OPPONENT: Concord Academy

WHERE PLAYED: Andover

RESULT: Varsity-Andover 15
Concord 1

By RUTH HARLOW

Wednesday, April 21; Andover- The PA girls' lacrosse machine continued cruising along as it flattened a Concord Academy squad enroute to a 15-1 victory. The Concord players failed to mount an attack against the powerful Andover team.

First home Sarah Mleczko scored 4 goals during the first few minutes to break the game wide open. Right attack wing Carrie Cunningham, second home Sue Caverly, and left attack wing Ellie Cunningham each scored once and Mleczko rifled another 4 during the remainder of the first half.

In the second half Mleczko and Caverly scored again before Concord managed its lone goal of the game. Then Mleczko scored her tenth and Caverly fired in her third to wrap it up.

The Andover defense saw little work as the offense had possession throughout most of the game. When it was called upon it did a fine job of protecting the net. Last year's goalie Linda Watson returned to action and played a fine game.

made many pinpoint passes and set up effective plays. Mleczko shot 6 goals in the first half and Caverly made 2. Third home Judy Morton scored her first goal of the spring. Winsor slipped in 2 goals but Andover led 9-2 after the first twenty minutes.

The play slowed down in the second half as both teams tired. Mleczko pounded in another 3, Caverly added 2 more and right attack wing Ellie Cunningham and center Polly Hoppin each contributed a score. Winsor was held scoreless in the half as the defense sharpened in the closing moments.

The defense performed admirably considering most of them had never played these positions before. Right defense wing Wendy Sonnabend, one of the few veteran defensewomen, played an excellent game, repeatedly stealing the ball from Winsor and bringing it down the field.

Lacrosse

DATE OF CONTEST: Wed., April 14, 1976

OPPONENT: Pingree

WHERE PLAYED: Pingree

RESULT: Andover 8

Pingree 6

Girls' Lax Nips Pingree

Wednesday, April 14; Pingree School- The Andover varsity girls' lacrosse team defeated a strong Pingree squad, 8-6, in its first game of the season. Outstanding first home Sarah Mleczko picked up right where she left off last year by scoring all the Blue goals.

During the first few minutes, the girls' were nervous and disorganized in anticipation of a tough match. As the Blue gained confidence, it settled down and led at the end of the half, 4-3. In the second half, the team played like clockwork as it again outscored its opponent.

The defense worked suprisingly well, especially the goalies, Leslie Swensrun and Carrie Cunningham. They are filling in while veteran goalie Linda Watson recovers from an injury suffered during winter term. Captain Sue Caverly aided Mlezcko's superb effort with numerous pinpoint passes. "The defense played well considering most of them were new,"commented Coach Ritchie. "It looks as though we'll have a good season because the defense has gelled and the offense is strong as usual."

JESSICA BARTON played a fine defensive game against Pingree

Lacrosse

DATE OF CONTEST: Saturday, April 24, 1976

OPPONENT: Winsor

WHERE PLAYED: Andover

RESULT:

Andover	16
Winsor	2

Lacrosse

DATE OF CONTEST: Wed., April 28, 1976

OPPONENT: St. Paul's

WHERE PLAYED: St. Paul's

RESULT: St. Paul's 5

Andover 2

Wednesday, April 28; Concord, N.H.- The score was not a good indication of the game at all as the Andover girls' varsity lacrosse team lost to St. Paul's for the first time in almost two years, 5-2. Despite the Blue's persistence, impressive teamwork, and innumerable shots on goal, the St. Paul's team simply outdid PA by maintaining a tough defense which was aided by a human backboard for a goalie.

The game was a tremendous battle between two equally determined forces and Andover brought its heavy artillery in fast as center Polly Hoppin took control of the draw and first home Sarah Mleczko fired four shots on goal in the first minute alone. Mleczko later scored PA's only goal of the half to make the score 3-1 at halftime.

The offense really pulled together in the second half, displaying smooth teamwork and good control of the play. Captain Sue Caverly's only tally of the game and the last one for Andover in the second half, but Judy Morton and Liz Constable were robbed by the incredible SPS netminder.

Defensive players Wendy Sonnabend, Ann Murray and Vicki Cartier did an outstanding job of consistently moving the ball upfield. Carrie Cunningham and Leslie Swensrud, who were called back to goalie duty when Linda Watson was injured, shared the twine time and played very good games.

The game was exciting and well played but still a disappointment for the otherwise undefeated squad.

DATE OF CONTEST: Saturday, May 1, 1976

OPPONENT: EXETER ACADEMY

WHERE PLAYED: EXETER

RESULT:

ANDOVER	9
EXETER	5

Blue Slips By Red, ~~6~~ 9-5

Saturday, May 1; Exeter, N.H.- In a strong overall performance, the Andover girls' varsity lacrosse team added yet another win to its impressive record as the Blue trounced arch rival Exeter, 9-5.

Although the Red started quickly, scoring in the first thirty seconds, homes Sarah Mleczko and Sue Caverly brought the Blue back into control of the situation as they scored the next four goals between them. Third home Leslie Swensrud put a beautiful pass right on the stick of wing Ellie Cunningham to set up the last goal of the half. Third man Judy McCann, just recently moved up from the JV, played like a veteran, intercepting numerous PEA passes and clearing the ball well to stimulate the Andover offense. At the half-time buzzer, the follow through of an Exeter shot

Second Home SUE CAVERLY played outstanding offensive games against SPS and Exeter. photo/Smith

struck McCann on the head and cut her quite badly but she made the save in an inspiring display of determination.

In the second half, the Blue polished up its play with smooth passing and excellent shooting. Again Mleczko and Caverly led the Blue's scoring, tallying four each to maintain a secure margin over the Red. Wings Wendy Sonnabend and Carrie Cunningham demonstrated excellent passing ability while center Polly Hoppin controlled the draws and was a mainstay in the aggressive Blue defense. Point Jessica Barton, cover point Lydia Hatton, and third man Ann Lih Chung presented a virtually impenetrable defense. PA's beautiful execution during the game was a treat to watch and took some of the sting out of the disappointing loss to St. Paul's.

DATE OF CONTEST: Wed., May 5, 1976

OPPONENT: Gov. Dummer

WHERE PLAYED: Andover

RESULT: ANDOVER 13

Gov. Dummer 4

Girls' Lax Wins Fifth

By RUTH HARLOW

Wednesday, May 5; Andover- With another of its fine performances, the girls' varsity lacrosse team overpowered Governor Dummer Academy and cruised to an easy 13-4 win. The squad continues to roll over everything in its path and it owns a 5-1 record, marred only by an upset at the hands of St. Paul's.

Five excellent passes brought the ball down the field to captain Sue Caverly and she blasted the first Blue goal in the early moments of the first half. Governor Dummer countered with a goal but soon first home Sarah Mleczko added two for the Blue. Then Governor Dummer made its last charge, scoring two more before Mleczko could give Andover the lead for good. Caverly and Mleczko each scored again and Andover had a firm grip at the half, 6-3.

Cunningham Versatile

Versatile Carrie Cunningham switched from goalie to right attack wing and opened the last half with a PA goal. Left attack wing Liza Constable scored her first goal of the season, Mleczko pumped in three more and Caverly hit another two to complete the Blue scoring. Governor Dummer could manage only one goal in the final 20 minutes against the solid Andover defense.

Mleczko, the team's leading scorer with an average of over six goals per game, commented, "This was our best game so far because we played together as a team and passed around. The defense was fantastic."

DATE OF CONTEST: Saturday, May 15, 1976

OPPONENT: Northfield- Mount Hermon

WHERE PLAYED: Andover

RESULT: ANDOVER 21

NORTHFIELD=MOUNT HERMON 1

PA Girls' Lax Crushes Mount Hermon

By RUTH HARLOW

Saturday, May 15; Andover- Although PA had trouble fielding the required twelve players, the Andover varsity girls' lacrosse team whipped Northfield Mt. Hermon in a lopsided mismatch, 21-1. The Blue could easily have won with a shorthanded team against its weak opponent. Sarah Mleczko and Sue Caverly netted a mere 11 and 6 goals respectively but everyone is entitled to an off day now and then so don't give them. a hard time.

Andover had the lead throughout the contest. Third home Judy Morton blasted the first Blue goal and first home Sarah Mleczko followed with another during the first few minutes. Then Mt. Hermon slipped its lone goal past netminder Carrie Cunningham in its only strong offensive attack of the game. Mleczko broke the match wide open by flipping in 2 quick goals and Caverly scored three in a row on successive fast breaks against the muddled NMH defense. On these plays, center Polly Hoppin controlled the draws and in a few pinpoint passes, the ball was in the goal. Mleczko and Caverly each scored again and right attack wing Ellie Cunningham popped on in to give Andover a 10-1 margin at the half.

Constable Scores

Mleczko started the second half by scoring 4 goals in a row. Left attack wing Liza Constable scored on a fine play and Caverly and Mleczko each added another. Then PA pulled a trick on the Mt. Hermon squad by sending point Vicki Cartier all the way down the field from her defensive position, flicking her a pass, and before the opponents had figured out where she had come from, she had the ball in the net. Mleczko rifled in 2 more to bring her total to eleven and Caverly notched her sixth to finish out the Blue scoring.

DATE OF CONTEST:	Wednesday, May 19, 1976
OPPONENT:	Exeter Academy
WHERE PLAYED:	Andover
RESULT:	ANDOVER 15
	EXETER 1

Girls' Lacrosse Triumphs; Exeter Falls Easily, 15-1

By RUTH HARLOW

Wednesday, May 19; Andover- One Exeter girl took a trip to the Infirmary and several others suffered mental breakdowns as their girls' lacrosse team barely survived its imprisonment in harsh Siberia. The Exeter team was tortured and harassed by the PA female militia on the cold, damp, grounds of the Andover penitentiary. The Red crumbled at the hands of cruel General Mleczko, 15-1.

First home Sarah Mleczko scored the opening goal and third home Judy Morton rifled one in a few minutes later. Mleczko smashed in two more goals and second home Sue Caverly also scored. Then right defense wing Anne Murray blasted her first goal of the spring and Mleczko scored three more before the half. Good defensive work and excellent play by goalie Carrie Cunningham kept Exeter scoreless and PA had a 9-0 lead at the half.

Mleczko added three more goals and Caverly scored before the Red slipped its only only goal of the match past goalie Leslie Swensrud. Caverly put in one more to bring her total to three and Mleczko scored her 10th to round out the Blue scoring.

Throughout the season, the squad developed a balanced team, adding a solid defense to the powerful offense. Teaching fellow Martha Hargrove and Miss Ritchie used effective training practices to turn an average team into an outstanding one. Every member of the team, including manager "Mos" Shionis, should be congratulated for their fine performances.

Photo/Wang

General Mleczko is bullish on Andover lacrosse. She scored ten goals in the Blue's 15-1 victory over Phillips Exeter.

SOFTBALL

SPORT: SOFTBALL

YEAR: 1976

CAPTAIN: Carina Kjellstrom

HOME ADDRESS: Honey Hollow Road, Pound Ridge, N.Y. 10576

MANAGER: ~~Caroline L. Wiley~~ Lisa Tavenner

HOME ADDRESS: Sawyer's Island Boothbay, Maine 04537
~~Highland Dept. of State, Washington, D.C. 20520~~

COACH: Mrs. M. Harrison

ASSISTANT COACHES:

SEASON RECORD

WON 3 TIED _____ LOST 4

SOFTBALL

SQUAD STATISTICS

NAME AND HOME ADDRESS	HEIGHT	WEIGHT	CLASS	POSITION
BOYD, Rebecca M. Guard Hill Road Bedford, N.Y. 10506	5'4"	125	1977	Third Base
BROOKSBANK, Amy E. 48 Cross St. Andover, Mass. 01810	5'7"	120	1979	Right Field or First Base
DWYER, Arienne M. 3 Cleveland Rd. Brookline, Mass. 02146	5'2"	115	1978	Second Base
FRIESE, Elizabeth N. 110 Pleasantville Rd. Pleasantville, N.Y. 10570	5'3"	105	1976	Pitcher
GREEN, Priscilla A. 11 Chandler Rd. Andover, Mass. 01810	5'5"	125	1978	Left Field or Pitcher
HANNA, Lucy W. 693 West St. Keene, N.H. 03431	5'4"	150	1977	Right Field or First Base
HULL, Victoria S. 60 Summer Rd. Greenwich, Ct. 06830	5'5"	105	1978	Outfield or Short Stop
KENNEDY, Jean M. 5207 Cuming St. Omaha, Neb. 68132	5'6"	125	1977	Outfield or First Base
KIMBALL, Nina J. 99 Long Ridge Rd. Bedford, N.Y. 10506	5'3"	110	1976	Second Base
KJELLSTROM, Carina B. Honey Hollow Rd. Pound Ridge, N.Y.10576	5'8"	145	1976	CAPTAIN Catcher or Infield
LANDY, Susan I. 3 Fairfax Drive Andover, Mass. 01810	5'4"	120	1978	Infield
McCORMACK, Nancy A. 19 Lawton St. Lowell, Mass. 01851	5'2"	105	1979	Infield
OVERBY, Alison B. 979 Buena Rd. Lake Forest, Ill. 60045	5'6"	118	1978	Catcher
SMITH, Laura 434 King St. Cohasset, Mass. 02025	5'4"	115	1978	Outfield
TIMKEN, Kristin C. 2321 Brentwood Rd.N.W. Canton, Ohio 44708	5'4"	103	1979	Second Base or Right Field
WILEY, Cynthia J. Baghdad-Dept.of State Washington, D.C.20521	5'4 3/4"	115	1977	MANAGER
TAVENDER, LISA A. SAWYER ISLAND [illegible] MAINE 04[illegible]	5'3	107	1977	MANAGER

Softball

DATE OF CONTEST: Saturday, April 17, 1976

OPPONENT: Stoneham High School

WHERE PLAYED: Andover

RESULT:

Andover	3
Stoneham	35

Softball Loses In Heartbreaker

Saturday, Spril 17: Andover- The Andover girls' varsity softball team would appreciate it if no one found out about tis 35-3 drubbing at the hands of Stoneham High, so please - keep it down. The Stoneham team stymied the feeble attempts of the Andover batters. When the Blue finally did get on the board, it was not until the sixth inning. Linda Callahan pitched the whole game for PA and was an asset in the Blue's offensive attempts. Returning starters Jean Kennedy and Carina Kjellstrom were not able to rouse the Blue from its offensive doldrums. Coach Marjorie Harrison couldnot attend the game and her presence and leadership were badly missed. The softball team is young and inexperienced but should show progress as the season continues.

DATE OF CONTEST: Tues., April 20, 1976

OPPONENT: Georgetown High School

Scrimmage

WHERE PLAYED: Andover

RESULT:

Andover	12
Georgetown	8

DATE OF CONTEST: Wed., April 21, 1976

OPPONENT: Concord Academy

WHERE PLAYED: Andover

RESULT: Andover 11

Concord 17

Slides In Behind Concord Academy

By PETE ROCKBENDER

Wednesday, April 21; Andover- It was a bad day for the Andover varsity girls' softball team as it struck out against Concord Academy, 17-11. Third baseman Becky Boyd and shortstop Vicki Hull scored three runs apiece while right fielder Amy Brooksbank, centerfielder Linda Callahan, leftfielder Jean Kennedy, catcher Brook Overby, and pitcher Priscilla Green all scored a run.

Green piched a good game for Andover despite the team's loss. When asked to comment, Greed replied:"We were doing well the first four innings holding them to a minimum and then we sloughted off, letting them score 12 runs in one inning because we were ahead." With some more experience, the team should show improvement in the future.

DATE OF CONTEST: Saturday, April 24, 1976

OPPONENT: Winsor

WHERE PLAYED: Andover

RESULT:

Andover	23
Winsor	8

Saturday, April 24; Andover- Softball seems to lend itself to scores that resemble Avogadro's number. just recently, the Blue fell by some ridiculous margin (35-3?), but this week found theAndover girls' varsity softball team on the fat end of a 22-8 victory. PA dispatched Winsor with ease, completely dominating the entire contest.

Outfielder JEAN KENNEDY nailed two home runs in the game against Winsor.

photo/Boit

Winsor scored first when a single to center scored runners from second and third. Andover's scoring came in the second inning, when, after two runners had already scored on errors, Jean Kennedy and Carina kjellstrom smashed back-to-back home runs to close out the four run barrage. The third inning proved to be Winsor's undoing. Numerous errors in the field and several wild pitches combined with key base hits to give the Blue merry go round eight runs. in the inning. Sloppy fielding by PAand three long base hits threatened to give the game back to Winsor in the fifth inning. However, Andover put a stop to the foolishness and the score stood at 14-7. The Blue then put the game out of reach in its half of the sixth as Kennedy and Becky Boyd homered. PA scored a total of nine runs in the inning. Several considerate and timely errors aided the Blue. Winsor could only manage only one more run in its half of the seventh but by then the issue was no longer in doubt as Andover secured a convincing victory. After last week's drubbing at the hands of Concord Academy, this game gave the girls a valuable psychological edge.

DATE OF CONTEST: Wed., April 28, 1976

OPPONENT: Groton High School

WHERE PLAYED: Groton

RESULT:

ANDOVER	8
Groton High	39

DATE OF CONTEST: May 5, 1976

OPPONENT: NOTRE DAME ACADEMY

WHERE PLAYED: Andover

RESULT: ANDOVER 18

NOTRE DAME 14

Softball Tops ND Acad.

by TIM POWER

Though nearly losing the game in the last inning, a powerful girls' softball team defeated the visiting Notre Dame Academy by a final score of 18-14. The second and third innings decided the fate of the game as the Blue offense, led by Jean Kennedy and Carina Kjellstrom, scored five and six runs in the respective innings.

With two outs in the second inning and the score tied 1 to 1 on Kjellstrom's round tripper, the Andover offense began to roll. The Blue banged out consecutive singles and a Kjellstrom double. Linda Callahan then singled home Kjellstrom, who scored the fifth and final run of the inning. The team began right where it had left off, with a double followed by a pair of singles in the third inning. Leadoff batter Kennedy singled, second up Vicki Hall doubled, and Kjellstrom, batting third tripled to complete the pattern. She later scored as Becky Boyd doubled, bring the score up to 12 to 4. Entering the fifth with a 14 to 4 lead, Andover added needed insurance runs, as a pair of singles followed by a double set up the scoring. A pair of two baggers by Kennedy and Hull terminated the Blue's scoring for the inning and the game.

Notre Dame's big scoring came in the third and seventh innings. A single followed by a pair of triples and a double in the third inning supplied three runs to the cause of the Fighting Irish. Notre Dame almost came up with a victory in the seventh, as a nine run surge endangered the PA lead. With one out in the inning, a single, walk, two bagger and another pair of singles enabled the Irish to place five straight teammates on the basepaths. Though an out followed, Notre Dame continued as they banged out three more singles. A home run finally cleared the bases and enabled the Blue to settle down. A grounder to pitcher Callahan ended the game. Standouts in the game included Jean Kennedy, who scored four runs, Vicki Hull and Carina Kjellstrom who each scored three runs. Mrs. Harrison commented, "It was one of our better games. We're pleased with our performance."

DATE OF CONTEST: Saturday, May 15, 1976

OPPONENT: NORTHFIELD- MOUNT HERMON

WHERE PLAYED: ANDOVER

RESULT: ANDOVER 2

NORTHFIELD-MT. HERMON 20

GIRLS TENNIS

SPORT: Girls Varsity Tennis

YEAR: 1976

CAPTAIN: Shelley Slade

HOME ADDRESS: 333 E 57th St, NYC 10022

MANAGER:

HOME ADDRESS:

COACH: Constance Turner

ASSISTANT COACHES:

SEASON RECORD

WON 8 TIED ____ LOST 3

SQUAD STATISTICS

NAME AND HOME ADDRESS	HEIGHT	WEIGHT	CLASS	POSITION
Shelley Slade				
333 E 57th St				
NYC			76	#1
Ellen Jewett				
40 E 89th St.			77	#2
NYC 10028				
Martha Hill			78	#3
132 S. Greenbay Rd				
Lake Forest, Ill. 60045				
Liz Anspach			78	#4
993 Fifth Ave				
New York, NY 10028				
Karen Hilton				#5
P.O. Box 508				
Greenville, Me. 04441				
Mary Best				#6
PA				
Andover, Mass.				
Gay Macomber				#7
140 Monument St				
Concord, Ma. 01742				
Margo Jones				#8
Wheat Lane				
Darien, Ct. 06820				
Pam Lord				
53 Garland Rd				#9
Concord, Ma				

Slade And Kinney Bolster Powerful Girls' Tennis Team

After a week of observing girls' tennis team try-outs coach C.C. Turner seems optimistic about the coming season. She comments, "I'm really impressed with the talent that I've seen at Andover. The girls are well trained. They play consistently and have great enthusiasm." Ms. Turner hopes to convert this enthusiasm into a triumphant team.

New England's number one ranked player, Kris Kinney will join letterwinners, upper Ellen Jewett and captain Shelly Slade on this year's varsity team. With only six positions to fill, there will be tremendous competition. When the final cuts have been made, training will begin.

Drills will be a large part of Ms. Turner's program, including ground strokes and cross court shots. Coming up to net, though not a strong side of the girls' tennis, will be practiced and used as an element of surprise. Wind sprints and long distance runs will help to condition the girls for their first match versus Pingree.

With the talent of the girls and the experienced guidance of Mr. Turner, the varsity tennis team should prove to be a tough challenge against its competitors.

DATE OF CONTEST: 4/14/76

OPPONENT: Pingree

WHERE PLAYED: Andover

RESULT: 8-0, Andover

DATE OF CONTEST: 4/17/76

OPPONENT: Stoneham High

WHERE PLAYED: Andover

RESULT: 6-0, Andover

Scrimmage

DATE OF CONTEST: 4/20/76

OPPONENT: Melrose High

WHERE PLAYED: Andover

RESULT: 3-2, Andover

DATE OF CONTEST: 4/21/76

OPPONENT: Concord Acad

WHERE PLAYED: Andover

RESULT: 4-3, Andover

DATE OF CONTEST: 4/24/76

OPPONENT: Winsor

WHERE PLAYED: Andover

RESULT: 5-3, Andover

DATE OF CONTEST: 4/28/76

OPPONENT: St. Paul's

WHERE PLAYED: St. Paul's

RESULT: 4-5, St. Paul's

DATE OF CONTEST: 5/1/76

OPPONENT: Exeter

WHERE PLAYED: Exeter

RESULT: 4-5, Exeter

DATE OF CONTEST: 5/5/76

OPPONENT: Notre Dame

WHERE PLAYED: Andover

RESULT: 4-1, Andover

DATE OF CONTEST: 5/8/76

OPPONENT: Lincoln - Sudbury

WHERE PLAYED: Andover

RESULT: 2-3, Lincoln - Sudbury

DATE OF CONTEST: 5/15/76

OPPONENT: Northfield - Mt. Herman

WHERE PLAYED: Andover

RESULT: 8-1, Andover

DATE OF CONTEST: 5/22/76

OPPONENT: Exeter

WHERE PLAYED: Andover

RESULT: 11-1, Andover

GIRLS' TRACK

SPORT: GIRLS TRACK

YEAR: SPRING - 1976

CAPTAIN: Constance Ordway and Elizabeth Roscoe

HOME ADDRESS: 3330 Oakdale Ave. Hickory Corners, MI 49060 63 Pleasant Street Hingham, MA 02043

MANAGER: PAMELA Schwartz

HOME ADDRESS: 7 Timothy Drive, Andover, Ma. 01810

COACH: Stephen MARX

ASSISTANT COACHES:

SEASON RECORD

WON 3 TIED 0 LOST 2

SQUAD STATISTICS

NAME AND HOME ADDRESS	HEIGHT	WEIGHT	CLASS	POSITION
Annette Andresen Glen Ellyn IL			Lower	
CAROLYN APPEN Venezuela			SENIOR	
SUSAN BARNETT Stowe, VT	5'3"		Lower	
Mareilé BayARD Andover, Ma	5'8½"	116	UPPER	
Lilly Bursztajn PATERSON, N.J			Lower	
Ellen Cailey READING, Ma			UPPER	
MARGARET CARLEY READING, MA			Lower	
Chelsea Congdon Englewood, Co	5'7"	125	UPPER	
Sara Cox ANDOVER, MA.	5'8"	135	JUNIOR	
Elizabeth Crowley Venezuela	5'6"		UPPER	
CAtherine Deyo N. Andover, Ma.	5'7½"		UPPER	
LISSA Greenough BALTIMORE, MD	5'6"	120	Lower	
CASSANDRA Harvey BRONX, N.Y	5'6"	118	Lower	
Joanie Kubisch APO N.Y.	5'9½"	135	Lower	
ELBA Luis SANTURCE, PuertoRico	5'4"	110	Lower	
JUDITH Mathewson NY, NY	5'1"	125	UPPER	
CONSTANCE ORDWAY HICKORY CORNERS, MI	5'7"		Senior	

SQUAD STATISTICS

NAME AND HOME ADDRESS	HEIGHT	WEIGHT	CLASS	POSITION
Gwen Page ~~Kennebunkport, Me~~	5'7"	130	Lower	
Elizabeth Parker NY, NY	5'5"	120	Senior	
Nancy Rockwell Weston, Conn	5'8"	145	Senior	
Kathryn Ronan Marblehead, Ma			Senior	
Elizabeth Roscoe Hingham, Ma	5'4"	100	Senior	
Sunanda Roy Chapel Hill, NC	5'2"	105	Lower	
Dorothee Schlenke Germany			Junior	
Elizabeth Schweidtle Newtown, CT	5'5"	110	Upper	
Michelle Thompson Boston, MA	5'3"		Lower	
Lori Wroble S. Dartmouth, Ma			Upper	
Pamela Schwartz Andover, MA.	5'7"	125	Senior	

DATE OF CONTEST: April 14, 1976

OPPONENT: Lowell High School

WHERE PLAYED: Phillips Academy

RESULT: LOST 53-37

Girls' Track Yields By Four; Barnett Shatters School Mark

Wednesday, April 14; Andover- Despite a new mile record and other fine races, the girls' track team dropped its first meet of the season to a powerful Lowell High School squad, 53-37. Lower Sue Barnett ran "a spectacular mile" according to coach Steve Marx, and broke the girls' record in that event with a 6:19.0 clocking. Two events which Andover does not usually compete in - the high jump and medley relay - figured greatly in the disappointing loss.

Ordway, Roscoe, Barnett Win

The Blue captured only three first places out of eleven events. In addition to Barnett's record-breaking mile victory, co-captains Elizabeth Roscoe and Connie Ordway took first honors in the 880 and long jump. Roscoe also finished second in the 100-yard dash with Nancy Rockwell in third position. Lowers Gwen Page and Annette Anderson followed Ordway past the 880 finish line. Carol Appen and Liz Crowley placed two-three in the javelin throw. Appen also nabbed third in the mile and Crowley turned in a similar performance in the 440 behind Elizabeth Schwerdle and Lowell's Pam Perron. Rockwell also placed third in the quarter mile.

Disappointing Relays

Lowell won both relays by almost a quarter lap, but the Blue girls exhibited good form and passed the baton well. "I thought it was a good meet," coach Marx lamented later, "but we had a couple weak events and the meet was very even except for those events. The team will be very competitive."

DATE OF CONTEST: [illegible]

OPPONENT: [illegible]

WHERE PLAYED: [illegible]

RESULT: WON - 54-47

Five Records Fall As PA Girls' Track Downs St. Paul's, 54-47

Wednesday, April 28; Concord, N.H.- In a fine overall team effort, the Andover varsity girls' track team showed a major improvement as it broke five school records en route to its 54-47 victory over St. Paul's. Andover swept the field events, triumphing in every event.

Besides earning a third position in the discus, Kelley Ronan also broke the school record in the shotput with a spectacular throw of 34'¼". Liz Crowley also put in an amazing effort; she captured first place and school records in both the javelin and discus throws. Carolyn Appen performed well for the Blue with second in the javelin and third in the shotput. Demonstrating her skill in both the long jump and high hurdles, upper Cathy Dayon nabbed her first wins on the season. Laurie Wroble followed Dayon for Andover with third position in the hurdles. The Blue also dominated the high jump with first and third by Sarah Cox and Connie Barrett respectively.

Barnett Breaks Mile Record

Although PA failed to gain any firsts, Andover improved in the running events and netted two more school records. In the 880 yard run, lower Annette Andreson captured second in the race but her time of 2:44 was a school record. Sue Barnett broke the PA mile mark with a 6:07 but also fell to the SPS who had won the 880. Marseille Bayard followed Barnett for third place and, following suit, lower Owen Page placed third behind Andreson. St. Paul's whipped Andover in the 440 as the Red runners overtook Blue tracksters Liz Schwerdtle and co-captain Connie Ordway around the last turn of the race. Similarly, the strong St. Paul's sprinters prevailed upon PA on both the 220 and the 100 yard dashes. Nancy Rockwell and co-captain Betsy Roscoe both crossed the finish line third in their respective areas: the 220 and the 100.

Despite the loss in the relay, Coach Steve Marx commented, "Andover ran the best relay with the best passing. We are really improving fast. We had the best times in every event except the 100. Now we are developing a balance. We have never had such strong field events before."

DATE OF CONTEST: MAY 5, 1976

OPPONENT: LAWRENCE High School

WHERE PLAYED: Phillips Academy

RESULT: WON - 58-40

Appen Sets New Mark

Girls' Track Wins, 58-40

Wednesday, May 5; Andover-"The wind was a pain" was the general sentiment of all participating in the girls' track meet against Lawrence Academy. But despite the strong headwind and a few other minor mishaps, the girls' track squad prevailed to win the meet, 58-40, and establish four new school records along the way. Carolyn Appen hurled a remarkable throw of 94'6", a new school mark and perhaps the best throw in the javelin in New England. Kelly Ronan and Liz Crowley also captured first place and broke their own marks in the shotput and discus, respectively.

The Blue swept the 100 yard dash as Betsy Roscoe, Nancy Rockwell, and Sandy Harvey crossed the finish line first, second, and third. Co-captain Roscoe also placed first in the long jump followed by upper Cathy Deyo in third place. A disappointing incident in the hurdles: Cathy Deyo fumbled her first hurdle, but Lori Wroble nabbed third for the Blue. Nancy Rockwell placed second once more in the 220 yard run. A newcomer to the girls, Connie Barrett, outdid her best jump by five inches and captured third place in the high jump.

Both the 880 and the 440 yard runs were done in the best times this season. In the 880, Annette Andresen and Mareile Bayard, placing one-two, outsteadied their Lawrence adversaries; Andresen lowered her record breaking mark once more at 2:43 in the well-paced race. Simiarly, Connie Ordway and Gwen Page placed two-three for Andover; co-captain Ordway now holds the best time this season in that event with a 71.5 clocking. Another unfortunate mishap occurred in the mile race as Chelsea Cogdon who has improved tremendously since the beginning of the season, took a tumble along with a Lawrence runner in the first lap of the race; lower Sue Barnett placed first for Andover, outsteadying the three other Lawrence runners.

With an easy win in the relay, the Andover tracksters went on to victory. Coach Steve Marx remarked, "Field events continue to be strong for us. I really feel as if we are a team now."

Lower SUE BARNETT captured first place in the mile.

photo/Smith

DATE OF CONTEST: MAY 22, 1976

OPPONENT: KEITH HALL

WHERE PLAYED: PHillips Academy

RESULT: WON - 63-41

Girls' Track Nabs 3rd In 'Schols; Tops Keith Hall

Saturday, May 15; Exeter, N.H.- The Bazaar and Parents' Day proved to be detering factors as only seven girls out of the girls' varsity track team participated in the Interscholastic Championship at Exeter. Despite the small number of participants, Andover placed third out of eleven schools behind Exeter and St. Paul's. In the field events, Liz Crowley threw the javelin 102'2" to spear another school record and first in New England. After two fouls of over 100' in the discus, Crowley pulled through to catch second place. She was followed by Kelly Ronan with third for the Blue. Carolyn Appen secured fifth and sixth place in the javelin and shotput, respectively. Rounding off the field events, co-captain, Betsy Roscoe, placed third in the longjump.

Strong competition in the two distance runs spurred the Blue runners, Sue Barnett and Annette Andresen, on to cut several seconds off their previous times as they broke new school records; Barnett and Andresen both placed fourth overall in their respective events, the mile and the 880 yard dash.

Saturday, May 22; Andover- Although a weak start in the field events gave the Blue a scare, the girls' track team dominated the running events, as it snatched nine firsts out of twelve events overall. Andover triumphed over their adversaries, Keith Hall, by a score of 63-41.

Blue Strong In Dashes

Lower Sandy Harvey crossed the finish line second with an excellent time in the 100 yard dash; Betsy Roscoe followed Harvey closely for third place. The lone Blue runner in the 220, Dorothee Schlenke, took first honors in that event. Gwen Page also caught first place in the 440 yard dash at 69.3, only three tenths of a second from the school record. Andover swept the 880 as Blue runners Annette Andresen, Sue Barnett, and Mareile Bayard captured 1st, 2nd, and 3rd. Doubling in the mile, Barnett placed first with Chelsea Congdon not far behind in third place.

Continuing her winning streak, Liz Crowley captured two more firsts in the javelin and discus throws. Besides seizing third in the discus, Kelly Ronan placed second in the shotput. Carolyn Appen also threw the shot well, placing third for the Blue. In the long jump, Betsy Roscoe and Michelle Thompson captured 1st and 3rd; likewise, Cathy Deyo and Laurie Wroble placed 1st and 3rd in the hurdles. Sarah Cox took third place in the high jump.

After an easy win in the relay the girls' track team added another victory to their record which now stands 3-1. But looking ahead to their meet with Exeter Wednesday, coach Steve Marx commented, "Exeter is still too good for us, but I think we'd have had a good shot at St. Paul's if we have a full team. We're much better than we were much less timid, and now that people know they are fairly good, it should pick up morale all around."

DATE OF CONTEST: MAY 26, 1976

OPPONENT: Phillips Academy EXETER

WHERE PLAYED: EXETER

RESULT: LOST

WELLS BINDERY, INC.

[illegible] 1977

WALTHAM, MASS. 02154